WEATHER FORECAST

Victoria and Vicinity—Strong south to southwest winds, or moderate gales, with occasional rain squalls.
Vancouver and Vicinity—Strong southeast shifting to southwest winds; becoming cooler, with rain squalls.

The Daily Colonist.

(ESTABLISHED 1858)

COLONIST TELEPHONES

Advertising	Empire 4114
Business Office	Empire 4114
Circulation	Garden 1812
Job Printing	Garden 8341
Editorial Rooms	Empire 4111
Social Editor	Empire 3311

NO. 255—EIGHTIETH YEAR | VICTORIA, BRITISH COLUMBIA, TUESDAY, OCTOBER 11, 1938 | FOURTEEN PAGES

TERRITORIAL ARMY REORGANIZATION TO BE ON BROAD SCALE

War Secretary Announces Plans to Put Home Defence Force on Regular Army Footing—To Be Provided With More Efficient and Extensive New Equipment

LONDON, Oct. 10 (AP). — Leslie Hore-Belisha, War Secretary, tonight announced complete reorganization of the territorial army, Great Britain's home defence force, to put it on a regular army footing. Disclosing the changes at an officers' dinner, the minister acted swiftly following the pledge last week of Prime Minister Chamberlain to "make good our deficiencies" shown during the European crisis.

Mr. Hore-Belisha said that reorganization would "produce an up-to-date army capable of reinforcing the regular army by units or formations."

Up to now the territorial army, volunteer, part-time force of about 300,000 men, has been regarded as a purely home defence organization.

The new plans apparently envisage its use to reinforce even a Continental expeditionary force of the regular army.

REVIEWS MOBILIZATION

The War Secretary reviewed the work of mobilizing 50,000 men of anti-aircraft and coastal defence units during the past crisis and declared it disclosed "both resources of our strength and evidences of our weakness."

Speaking of the territorial army, he said:

"This army must, with modifications appropriate to its peculiar character, be given the same content and be put on the same footing as the regular army. . . . It is deficient in many of the up-to-date units which the regular army has, and the necessary proportions of arms and services are lacking. These shortcomings must be made good."

He made only a passing reference to criticism concerning shortage of anti-aircraft guns.

An ambitious programme to remedy equipment weakness, he said, "is proceeding."

PRINCIPAL CHANGES

Following are the principal territorial army changes:

Both light and heavy machine-gun battalions for the infantry.

Eight-gun batteries for the artillery, along regular army lines, instead of the present four-gun batteries.

The addition of the following new units: Cavalry light tank regiments, anti-tank regiments, light anti-aircraft regiments and tank battalions.

Formation of three motorcycle

Continued on Page 6, Column 7

LINDBERGH UNDER FIRE

Noted American Flyer Denounced by Russians for Alleged Statements

MOSCOW, Oct. 10 (AP). — Eleven Soviet aviation leaders denounced Colonel Charles A. Lindbergh today in a letter which referred to alleged statements by the United States flyer published in London after he visited Moscow in August.

(Colonel Lindbergh declined comment when he arrived on Monday in Rotterdam with Mrs. Lindbergh, en route from France to Berlin for the annual session of the Lilienthal Society for Aerial Research.

(Neither in Moscow, where the couple visited August 17 to 26, nor subsequently has there been any public statement by Colonel Lindbergh on his Russian trip or any other subject.

(The statements attributed to him in the Soviet airmen's letter were of the same tenor as an article in the October 5 issue of The Week, Leftist publication published in London.

NOTED BY MEMBER

(Ellen Wilkinson, Labor Member of Parliament, last Thursday called Parliament's attention to the story in The Week.)

The letter, published in Pravda, organ of the Central Committee of the Communist Party, and circulated by Tass (Russian official news agency), accused Colonel Lindbergh of making "slanderous and insolent anti-Soviet utterances" before guests of Viscountess Astor, Member of the House of Commons.

It referred to a report by The Week agency and charged that "Lindbergh acted in conformity with instructions of British reactionary circles 'to prove the weakness of Soviet aviation' and thus provide (Prime Minister) Chamberlain with an argument in favor of capitulation in Munich in the Czechoslovak problem."

SIGNED BY NOTED FLYERS

The letter was signed by Vasily Mojokoff, civil aviation chief and a noted flyer; Valeri Chekaloff, Georgi Baidukoff and Alexander Beliakoff, who flew from Moscow across the

Continued on Page 2, Column 5

TWO MAINLAND FLYERS KILLED

Amateur Airmen Meet Death in Borrowed Plane at Langley Prairie

LANGLEY PRAIRIE, B.C., Oct. 10 (). — An inquest will be held here tomorrow into the deaths of Arthur Raynard and Ted Rashleigh, amateur flyers killed yesterday when their two-seater plane failed to come out of a spin and crashed near an emergency field here.

Raynard, twenty-six-year-old pilot, at the controls at the time of the crash, was a resident of Strawberry Hill, fifteen miles west of this Fraser Valley town. Rashleigh, a passenger, lived at Newton, another nearby Fraser Valley settlement.

BORROWED MACHINE

Police Chief R. Macklin, of Langley Prairie, said Raynard borrowed the machine from its owner, Leonard S. Milne, of New Westminster.

Witnesses said the flyers had come out of a loop when the ship went into a spin. The pilot gunned the motor in an attempt to gain altitude, but the machine nosed over and fell about 500 feet, landing on its nose. Both men were killed instantly.

The "ceiling" was low from low-hanging clouds and drizzle, and it was thought that lack of altitude contributed to the crash.

DROWNED IN TROUGH

STRATHMORE, Alta., Oct. 10 (). —Falling into eighteen inches of water in a sheep trough, fourteen-year-old Edward Stephen was drowned at his home here Sunday. He was the son of Mr. and Mrs. John I. Stephen.

PAGE DIRECTORY

Comics	Page 11
Culbertson on Bridge	Page 4
Editorials	Page 4
Financial	Page 14
"Handful of Stars"	Page 9
Jane Dixon	Page 11
Radio Programmes	Page 6
Shipping and Travel	Page 3
Social Notes	Page 8
Sport	Page 10
Theatres	Page 5
Women's Clubs	Page 7

Japanese Stores for Drive on Hankow

This Scene in the Territory Occupied by the Japanese Shows Kegs of Bean Paste Piled Ten Feet High in the Streets of Kiukiang, Giving Some Idea of the Vast Japanese Army Stores being Unloaded at Kiukiang in Preparation for the Big Drive on Hankow.

Government to Be Asked to Assume All Relief Costs

Union of B.C. Municipalities Executive Prepares To Ask for Removal of Education Costs as Direct Charge on Property—Superannuation Plan Is Approved in Principle

VANCOUVER, Oct. 10 (). —Union of British Columbia Municipalities' executive officers, at a meeting here, decided to meet the British Columbia Government at an early date to urge that Federal authorities be requested to assume all relief costs.

The subject of relief responsibilities was discussed at the recent convention of the union at Nelson, B.C., and the proposal that the Federal Government be asked to assume responsibility endorsed.

The union executive will also ask the Government to take steps to remove education costs as a direct charge on property. This move also was endorsed at the convention.

HELP FOR THE BLIND

A delegation from the Canadian National Institute for the Blind was heard at today's meeting, and the executive decided to take under advisement a request to the Government for increased provincial pensions to blind persons.

Superannuation Commissioner Norman Baker explained to the union executive details of a pro-

Continued on Page 2, Column 3

FIRE DESTROYS ALBERNI STORE

New Business Block Razed Early Sunday—Loss Estimated at $25,000

PORT ALBERNI, Oct. 10. — Fire early Sunday morning completely destroyed the building and contents of Carter's General Store at Alberni with loss estimated at about $25,000. For a time adjoining buildings were threatened by the flames, but the fire department was able to hold the fire to the one building.

The residents of Alberni were awakened at 2:45 on Sunday morning by the general firm alarm calling out the volunteer fire department, and it was not long before several hundred persons had gathered at the scene of the blaze. At the time of the arrival of the department the fire had already gained a strong foothold at one end of the building. Every available fireman was called, and, assisted by a large number of residents, they soon had six lines of hose playing on the flames. It was four hours later before the fire was completely under control.

FINE WATER PRESSURE

Fire Chief Allen reported that the firemen were greatly assisted by the splendid pressure of water. Only a short time ago the city installed a new water system. He was unable to give any report as to the cause of the fire.

The building was a new structure and the store had been open for business only a week. The former building, together with contents, was destroyed by fire three months ago, with an estimated loss of about $35,000. This is the third time within the past few years that the building and contents at this location have suffered by disastrous fires.

NOTED CRICKET FIGURE PASSES

Lord Hawke Ends Life's Innings at 78—Famed Through Empire

LONDON, Oct. 10 (). —Lord Hawke, seventy-first, famous old-time Yorkshire batsman and noted cricket authority, died today.

He acquired fame as one of the greatest County cricket captains, and as president of the Yorkshire County Cricket Club since 1910 was mainly responsible for building the club into the great size it is today. He was president of the Marylebone Cricket Club from 1914 to 1918, and treasurer of that governing body from 1932 until last April.

As a batsman he had the happy knack of rising to the occasion, and his last-wicket stands with David Hunter are still remembered. This partnership set up a Yorkshire last-wicket record of 148 against Kent in 1898. Lord Hawke himself scored more than 13,000 runs in first-class cricket. He played in Canada, Australia, India, South Africa, South America, the West Indies and the United States, and captained Yorkshire for twenty-eight seasons. His "Recollections and Reminiscences" was published in 1914.

CITIZENS ENJOY LONG WEEK-END

Thanksgiving Holiday Welcomed — Sport Events Draw Good Crowds

Overcast skies with a drizzle of rain during yesterday afternoon that turned to a downpour in the early evening somewhat dampened the holiday spirit of Greater Victoria citizens, but, nevertheless, the long week-end was a happy break to work-a-day folk who found ample opportunity for rest and recreation.

The annual service of thanksgiving was held at 11 o'clock yesterday morning at First United Church, when members of church congregations throughout the city joined in expressions of gratitude. The service was under the auspices of the Victoria Ministerial Association. Special harvest thanksgiving services were held in individual churches on Sunday morning and evening. Good attendances were reported.

SPORT ACTIVITIES

Although rain fell during yesterday afternoon, most of the sport activities were carried out according to schedule, with the exception of the lacrosse matches, which were "rained out." Soccer matches were well attended, and a good crowd saw the annual motorcycle hill-climb at Mount Douglas Park and the automobile races at Langford.

Record crowds were reported at all picture theatres yesterday and last night. A capacity crowd was at the midnight show, which ushered in the Thanksgiving Day programme. Special excursions were run from Vancouver to Victoria and from this city to Seattle yesterday. Steamer officials reported 660 took advantage of the sail to Seattle and 330 came over from the Mainland city to spend the afternoon in the Capital City.

PLAN TO PUNISH VIENNA RIOTERS

Austrian Commissioner to Send Those Responsible for Attack on Cardinal to Camps

VIENNA, Oct. 10 (AP). — Joseph Buerckel, Chancellor Adolf Hitler's Commissioner for Austria, was understood to have returned to Vienna today intent upon sending to concentration camps persons responsible for Nazi attacks upon sixty-two-year-old Theodore Cardinal Innitzer. The attacks are "deeply regretted" in official Germany, it was said.

The Agency Dienst Aus Deutschland, in an inspired article from Berlin, said Buerckel had "taken most vigorous action" against demonstrations, including that Saturday night, when the Cardinal was cut by flying glass in the stoning of his palace in St. Stephen's Square by Nazi mobs.

All churches and parochial offices in Vienna were being guarded tonight by police or Storm Troopers, to prevent attack "by Radical anti-Catholic elements."

MYSTERIOUS CRIME UNCOVERED IN IRAQ

BAGHDAD, Iraq, Oct. 10 (AP). — A mysterious desert crime was reported uncovered last night by discovery of seven corpses on a lonely, sand-swept road near the holy Moslem city of Nejaf.

An automobile was found first, in which were the bodies of two men who had been shot and stabbed to death. In a freshly-dug common grave nearby were five other bodies—an old woman, a young woman about to become a mother, a girl about fifteen years old, and two little children—all of whom had met violent death.

Bar Writer From Entry Into States

NEW YORK, Oct. 10 (AP). — Evelyn John St. Leo Strachey, British writer on Communism and one-time object of a deportation proceeding in this country, was barred from entry in the United States tonight by immigration officials.

They ordered him held aboard the Normandie overnight and instructed the French Line to deliver him tomorrow morning to Ellis Island for appearance before a special board of inquiry.

The hearing will determine whether he shall be allowed a temporary permit to enter.

Many Amendments At Coming Session Of B.C. Legislature

Health Insurance, Utilities Regulation, Pension Schemes, Electoral Law, Municipal Responsibility and Labor Issues Are Pending

HEALTH insurance, utilities regulation, revision of pension plans, redistribution, amendments to labor laws, and the annual revisions of motor vehicles, liquor and municipal statutes may provide a wide basis for discussion at the second session of the Nineteenth Legislature of British Columbia, to commence on October 25, it was intimated yesterday in Provincial circles.

Under health insurance, the Province has made another approach to the medical profession, seeking to find a basis for co-operation and the resumption of the interrupted health insurance scheme, in amended form. Studies of the appli-

Continued on Page 2, Column 6

May Demand France Break With Russia

ROME, Oct. 10 (AP). — Informed quarters expressed a belief tonight that Premier Benito Mussolini would demand that France renounce her alliance with Soviet Russia as an essential part of any French-Italian reconciliation.

A fresh outburst of bitterness against France appeared in the Fascist press and political circles viewed the campaign as a warning that the French need not expect re-establishment of friendly relations with Italy at bargain rates.

HEAVY WORK BEGINNING WITH SUDETEN ZONES COMPLETELY CONTROLLED BY NAZI ARMY

Multitude of Economic Problems to Be Solved Following German Acquisition of Czechoslovakian Territory—Administration to Be Brought in Line With Rest of Reich

Hitler Tells World Peace Chief Desire of Germany

BERLIN, Oct. 10 (AP). — The German army tonight had complete control of all Sudeten German territory awarded from Czechoslovakia by the Munich four-power accord and decisions of the international commission sitting in Berlin. "Within ten days the national change of title to Sudetenland was accomplished," Dienst Aus Deutschland observed, "and nowhere were there incidents worth mentioning, although the atmosphere had become decidedly heated through events preceding."

Dienst Aus Deutschland reflects the general attitude of both official and unofficial Germany.

Reichsfuehrer Hitler in a Sunday address at Saarbruecken inferentially placed at 10,000 square miles the amount of Czechoslovak territory occupied. Unofficial estimates had placed it at 11,500 square miles.

In opinion of Foreign Office commentators, the real work now begins.

TWO-FOLD TASK

The task is two-fold—bringing the Sudetenland administration in line with the rest of the Reich and solving the multitude of German-Czech problems, chiefly of an economic nature, arising from German acquisition of Sudetenland.

As the first outward gesture, Chancellor Hitler decreed the Swastika flag now is the flag of Sudetenland as well.

Secondly, he decreed the Reich's coat-of-arms and the official seals be used throughout the newly-absorbed territory.

Thirdly, German law now applies to the Sudetenland.

More difficult than these self-evident measures were a maze of economic problems to be faced.

Continued on Page 2, Column 1

Their Majesties to Be Asked to Visit Island on Tour

THE formal procedure necessary in extending an invitation to the King and Queen to visit Victoria during their Canadian tour next year will be set in motion today by Mayor Andrew McGavin. Mayor McGavin intimated last night that a message would be dispatched today to the Secretary of State in Ottawa, expressing the desire that Their Majesties should include Victoria in their itinerary.

Production Of Gold Is New Record

OTTAWA, Oct. 10 (). — For the third consecutive year, the mining industry of Canada in 1937 established an all-time high record in production of gold, the Dominion Bureau of Statistics reports. Output of new or primary gold from all sources totaled 4,096,213 fine ounces in 1937, compared with 3,748,028 in 1936, an increase of 9.29 per cent.

TWENTY KILLED IN AIR CRASH

Belgian Liner Loses Wing and Falls in Flames in Germany

SOEST, Germany, Oct. 10 (AP). — Twenty persons were killed today when a Belgian airliner lost a wing in mid-air and fell in flames near this Ruhr Valley community in Northwestern Germany.

The victims were sixteen German passengers, including two women and three children, and four Belgian crew members.

Rescue parties searched tonight for some of the bodies, said by an eye-witness to have hurtled from the plane after it became disabled while flying through fog and rain on its regular Brussels-Essen-Berlin run.

The pilot, Joseph Van Den Eynde, thirty-four, who was personal pilot for the late Queen Astrid of Belgium, had flown more than 1,000,000 kilometres (621,000 miles) during the last thirteen years in the service of Sabena, Belgian airline company, which operated the plane.

Sir Harry Twyford, Lord Mayor of London, and British Legion officials had traveled from London to Brussels on the machine, but changed there to another plane bound for Prague. The Lord Mayor is in charge of a British relief mission for Czechoslovakia refugees.

GERMAN FREIGHTER FINED

PICTOU, N.S., Oct. 10 (). — The German freighter Hans Loenhardt, which slipped out of harbor here without clearance papers during the European crisis and then returned, was at sea again today, minus a $100 penalty. The vessel, which returned to port with the signing of the Munich agreement, was fined for leaving the harbor without sanction.

DISCUSSION DEADLOCKED

Prague Regards Hungarian Demands as Outrageous; Occupation Arranged

KOMAROM, Czechoslovakia, Oct. 10 (AP). — Negotiations between Czechoslovakia and Hungary for settlement of Hungary's minority claims in Czechoslovakia were reported at the breaking point tonight because delegates of the Prague Government considered Hungarian demands "outrageous."

The Czechoslovaks offered about 20 per cent of the territory demanded and suggested discussions of other demands be continued in another conference within two months.

It was understood the Hungarian "minimum claims" include some territory in Carpatho-Russia, extreme eastern portion of Czechoslovakia, which would give Hungary free access to the Polish border on the north.

STREETS PATROLLED

While Czechoslovak and Hungarian delegations met today, the streets of Komarom were lined with Czechoslovak police and gendarmerie and army detachments apparently ready to prevent the population from repeating pro-Hungarian demonstrations such as were staged yesterday.

Another meeting will be held to-

Continued on Page 2, Column 6

Blaze in Business Section

Building, 713 Johnson Street, was afire early this morning and all equipment from the Central Fire Station was called out. The fire was burning at the rear of the premises and had caused considerable damage at 2:45 o'clock and was still burning at the time of going to press.

Origin of the blaze was not known, but it appeared to have started on the ground floor and was burning towards the roofing. The alarm was turned in by a passer-by at 1:10 o'clock. The building was being used for new and second-hand furniture.

ARMY CHIEF IS SHOT TO DEATH

General Peyeff of Bulgaria Victim of Assassin; Adjutant Wounded Seriously

SOFIA, Bulgaria, Oct. 10 (AP). — The chief of staff of the Bulgarian army, Major-General Yordan Peyeff, was shot to death in a Sofia street today by a two-gun assassin who then tried to kill himself.

General Peyeff, fifty-five, died en route to a hospital. He had six bullet wounds. His adjutant, Major Stoyanoff, also was struck by some of a full dozen shots fired and was hospitalized in a serious condition.

The shots were fired by a man who gave his name as Stoil Kiroff, thirty-three. He was expected to die from self-inflicted wounds.

Rumors that Kiroff was a former official and political conspirator who was recently released from jail were discredited by police. They were investigating, however, the possibility the assassin belonged to "Imro," a terroristic organization which played an important role formerly in Bulgarian politics.

POPULAR IN ARMY

General Peyeff apparently was well liked in the army because he seemed entirely disinterested in politics.

Eye-witnesses said the slayer held a pistol in each hand, firing a stream of shots from each.

Major Stayanoff wheeled around and flung himself in front of his chief.

A special session of the Cabinet was called tonight. Shortly after the crime, King Boris, who had been staying at his Summer palace at Varn, left for the capital by special train.

LATE NEWS BULLETINS

HUNTER DIES FROM BULLET WOUND

DAWSON CREEK, B.C., Oct. 10 (). — Shot when he reached forward in a boat to knock some flies off a dead deer and accidentally discharged a rifle, Ole Moland, Reila, died here Saturday. The bullet passed through Moland's abdomen and hit a companion, Jack Kerr, in the shoulder. The latter's injury was not serious.

YUGOSLAV GOVERNMENT CALLS ELECTIONS

BELGRADE, Oct. 10 (AP). — The Yugoslav Government tonight dissolved Parliament and called for new elections December 11, in what was interpreted by diplomatic circles as an attempt to prevent a possible catastrophe such as was experienced by Czechoslovakia. Like her northern Slavic neighbor, Czechoslovakia, this country has a great number of minorities. Almost all Croats, a branch of the Slavic race, have repeatedly demanded autonomy for their Northern District.

DISABLED CRUISER IS TAKEN IN TOW

SEATTLE, Oct. 10 (AP). — The thirty-eight-foot cruiser Pandora, owned by Dr. Homer F. Kellems, Delaware County, Okla., clergyman, was in tow of the coast guard Cyane tonight, en route here. The Cyane happened upon the radioless Pandora drifting in Tolmie Channel, near Ocean Falls, B.C., Saturday. A cylinder part in the Pandora's motor had broken.

SIR JOHN SIMON CHANGES CONSTITUENCIES

LONDON, Oct. 10 (AP). — Sir John Simon, Chancellor of the Exchequer, has decided to abandon his constituency and stand for election in the safer Yarmouth division. It was announced tonight he would not seek re-election from the industrial constituency in Spen Valley, where Sir John had a majority of 642 at the last election in 1935.

FRANCE TO NAME ENVOY TO ITALY

PARIS, Oct. 10 (AP). — Circles close to the Government said tonight Premier Daladier's Cabinet would meet, either tomorrow or Wednesday, to name an ambassador to Italy. Whether the designation would be announced immediately could not be learned.

CRITICALLY HURT IN MOTOR SMASH

Car Plunges Over 270-Foot Cliff Near Lytton—Two Persons Injured

LYTTON, B.C., Oct. 10 (). — George Robinson and William Nicoll, both of Vancouver, were in hospital here today with injuries suffered early Sunday when their automobile plunged over a 270-foot cliff in Nine-Mile Canyon, fifteen miles south of here.

Robinson suffered back and internal injuries and severe cuts to his scalp and face. His condition was described as critical today.

Nicoll was less seriously injured and managed to crawl back to the highway and get assistance from other motorists. They were given first aid and later brought to hospital here.

Officers of A.Y.P.A. Elected at Annual Conference in City

Record Attendance at Three-Day Provincial Convention—Stirring Addresses Given by Dean Spencer Elliott and Rev. Harding Priest

THE eighth and most successful annual provincial conference of the Anglican Young People's Association was concluded last night, when the Victoria and District Local Council, under the chairmanship of Leonard Dixon, president, entertained the visiting delegates at a farewell social evening in the Memorial Hall.

A total of 121 official representatives attended the three-day conference, this being a record number since the inception of the association. In addition, many others were present at the conference sessions and special services. Many of the visiting delegates left Victoria last night by the midnight boat to return to their homes in different parts of the province, and others will depart today.

OFFICERS ELECTED

Officers for 1938-39 were chosen at the annual meeting of the provincial council on Sunday morning, following Holy Communion at Christ Church Cathedral, at which Very Rev. Spencer Elliott, Dean of Columbia, officiated, assisted by out-of-town members of the clergy. Breakfast was held in the Memorial Hall, under the chairmanship of Louise Proulx, president of the North Vancouver Deanery Council, and was attended by 150 members of the association.

George Bennett, Victoria, was elected president at the annual meeting, with Charles Bunting, Vancouver, as immediate past president. Other officers were elected as follows: Vice-president and promotion convener, Robert Tiffin, Vancouver; treasurer, Jack Mumford, New Westminster; corresponding secretary, Gladys Harton, Vancouver; appointee of metropolitan, Benjamin Moyls, Vancouver; publicity secretary, Phyllis Lambert, Vancouver; extension convener, Rev. H. J. Oreig, Vancouver; publicity and A.Y.P.A. monthly convener, Ernest Gray, Victoria; bulletin editor, James Hurford, Alberni; constitutions convener, Frank Bain, Vancouver; programmes and research convener, Lawrence Matthew, Nanaimo.

MORNING SERVICES

Morning services for the delegates were held in the various parish churches on Sunday, and luncheon was held in the Memorial Hall, Florence Lemon, Duncan, president of the Nanaimo deanery council, presiding. About 160 members were present.

Early on Sunday morning a stirring address was given by Dean Elliott on "The Modern Christian in the Modern World." The dean told of the strongest parts of the Bible on which to build a living faith, and of how Holy Communion had proved itself to be a solid foundation for Christian experience. His address was followed by an interesting discussion period.

The dean also preached the sermon at a special evening service held in Christ Church Cathedral, taking his text from St. Luke's xiv:1, and emphasizing the importance of humility in Christian service. Following the service, Claude L. Harrison gave an interesting and provocative talk, illustrated by lantern slides in color, on the urgent need for the conservation of the forests of the province.

THANKSGIVING DAY

Yesterday, Thanksgiving Day, opened with a special thanksgiving service at 8 a.m., conducted by Rev. A. E. Hendy, followed by breakfast in the Memorial Hall, under the chairmanship of Edgar Dewdney, president of the Okanagan council.

Resolutions were considered later in the morning, the majority of these dealing with changes in the constitution of the association, and with details in connection with the annual conferences.

The meeting endorsed a suggestion by Dean Elliott regarding the publication of a diocesan magazine, and urged the diocesan, deanery and local councils to do everything in their power to further the suggestion.

It was resolved that all members should be urged to act as big brothers or big sisters to new confirmation class candidates, to interest them gradually in the activities of the church.

BURSARY PROPOSED

The meeting adopted a suggestion that a convener should be appointed to canvass the possibility of raising an annual bursary to assist necessitous members of the A.Y.P.A. studying at the Anglican Theological College.

A special A.Y.P.A. opening ode for all branch meetings was adopted.

Resolutions were passed expressing regret that Rev. E. O. Robathan and Norman Southcott, last year's immediate past president, were unable to attend the conference, and expressing thanks to all those who had assisted with the conference and the entertainment of the delegates.

At the first meeting of the new provincial council, Benjamin Moyls was appointed to take charge of the collection of information regarding the use of the Bible in schools.

Jack Mumford, president of the New Westminster deanery council, presided over luncheon in the Memorial Hall, and later the delegates heard an address on the Oxford and Edinburgh youth conferences, by Rev Harding Priest, Western field secretary of the General Board of Religious Education. A discussion period followed the address.

Later in the afternoon the visiting delegates were taken for automobile drives through the city and environs, and were entertained at supper by the St. Mary's A.Y.P.A.

In the evening, Dean Elliott, assisted by Mr. Priest, installed the new provincial executive at a special service.

Nelson's Monument Scene of Meetings

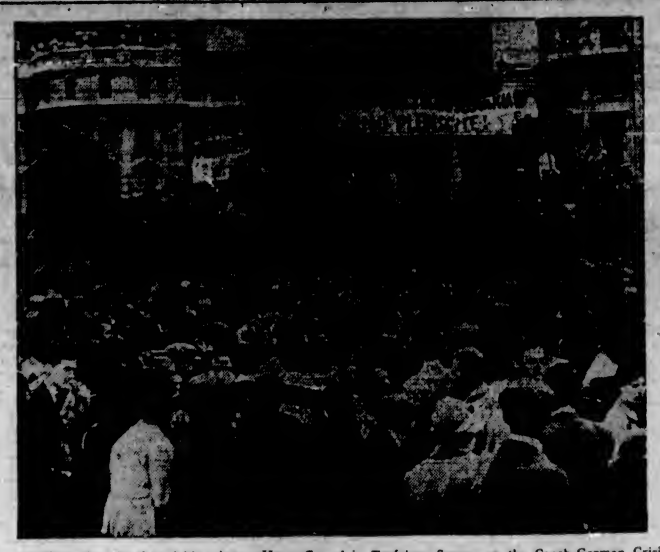

General View of a Speaker Addressing a Huge Crowd in Trafalgar Square on the Czech-German Crisis.

TO ASK GOVERNMENT TO PAY FOR RELIEF

Continued from Page 1

posed new provincial superannuation fund. The meeting approved the plan in principle, but agreed, before placing final representations before the Government, to appoint a special committee to consult on the proposals.

Baker said that the superannuation fund administration would be placed in the hands of a commission including representatives of the Provincial Government, municipal employers and employees and headed by himself. The existing fund is administered under the Provincial Secretary's Department.

RETIREMENT AGES

Under the new plan, retirement ages would be increased by five years, with compulsory retirement at sixty-five. Permissive retirement age for firemen would be fifty-five, for women employees sixty, and for male employees sixty-five years. Permissive retirement age for police would remain at fifty-five years.

The minimum requirement for pensions, except in cases of employees in active service at the time the new act comes into effect, would be twenty years' service. The latter would be entitled to pension after less than twenty years' service, and their allowance would be in proportion to their years of service.

Present superannuation recipients would be placed on the same footing as others under the new plan, but would, however, receive an additional amount for their own contributions.

SUDETEN ZONES IN NAZI CONTROL

Continued from Page 1

As these economic problems involved relationships with Czechoslovakia, the International Commission of Ambassadors again refrained from meeting and left the problems to be worked out by an economic sub-committee.

Hitler told the world in his Saarbrucken speech Germany is ready for peace, but at the same time is preparing defensively more than ever.

Standing almost on the frontier of France in the Saarland he obtained by plebiscite on January 13, 1935, he told cheering thousands the districts of Saarbruecken and Aachen would be included in Germany's western fortification line.

Aachen is near the junction of the German, Netherlands and Belgian frontiers.

He announced rservists called to the colors just before the European crisis would be released "in the next few days."

MERELY WANT PEACE

"As a strong state," he declared, "we now are ready any time for a policy of understanding. We want nothing of others. We merely want peace."

"This is especially true of our relations with Britain," he said. "It would be good, however, if in Britain certain leftovers from Versailles were discarded.

"We simply cannot stand for a governess-like guardianship."

"Questions about events in Germany are out of place, he continued. "We don't bother about Britain's affairs either. We could, for instance, ask about Palestine. We leave them to those who think God has called them to solve those problems."

Then he declared: "All statesmen in the various countries should mind their own business."

"ONLY REAL FRIEND"

He hailed Premier Mussolini of Italy as Germany's "only real friend," and then, without mentioning names at that point, gave Prime Minister Chamberlain of Great Britain and Premier Daladier of France credit for efforts to maintain peace.

"The experience of the past eight months," he said, "shows we must strengthen our determination and be careful to leave nothing undone for our security and rights.

"There are those abroad who do not want peace. The construction of their states is such that men of peace can, at any time, be supplanted by others.

"Supposing after Chamberlain there came Cooper or Eden or Churchill? They are men who would like to make war."

(Alfred Duff Cooper resigned as First Lord of the Admiralty, October 1, and Anthony Eden resigned as Foreign Secretary, February 20, both in disagreement with Mr. Chamberlain's foreign policy. Winston Churchill, former British Cabinet minister, is an outspoken Conservative member of the House of Commons, who has criticized Chamberlain.)

ALWAYS PREPARED

Hitler continued:

"We must, therefore, always be ready for peace, but in every hour prepared for defence.

"I have, therefore, decided to continue to build up our fortifications with increased intensity.

"I will now include two districts —Aachen and Saarbruecken— in the fortification chain.

"On the other hand, I am glad to be able to say that certain measures of security necessary in these past critical weeks and months will be rescinded in the next few days.

"Reservists will be discharged. I am happy to thank them here today for what they did."

COMMUNITY CHEST WORKERS TO MEET

A special address will be given by Brigadier-General V. W. Odlum, honorary chairman of the Vancouver Welfare Association, this evening at 6:15 o'clock, in Spencer's dining-room, at a meeting of members of the executive of the Community Chest of Greater Victoria, members of the campaign committee and the majors and captains of divisions to undertake the forthcoming drive.

Austrians Are Freed by Nazis

VIENNA, Oct. 10 (AP).— Duke Maximilian Von Hohenberg, and his brother, Prince Ernst, have been freed from the Nazi concentration camp at Dachau, it was disclosed today. The pair, Austrian Monarchist leaders and sons of Archduke Ferdinand, whose assassination at Sarajevo touched off the Great War, were arrested after the union of Austria and Germany.

BURNS CLUB TO HOLD GATHERING TONIGHT

Selecting as his subject, "Home Truths for the Scot," Colonel Ross Napier will be the guest speaker at the meeting of the Burns Club this evening in the Chamber of Commerce at 8 o'clock. A good musical programme has been arranged and a large attendance is expected.

Ship Brings Big Cargo of Gold

NEW YORK, Oct. 10 (AP).—The Ss. President Roosevelt steamed into New York Harbor from Europe today with what was believed to be the biggest cargo of gold ever brought here in a single ship. The vessel carried 914 boxes of gold bars in her hold, the value of which was unofficially estimated at around $51,000,000.

WITHDRAWN FROM SPAIN

GIBRALTAR, Oct. 10 (AP). — The first group of Italian Legionnaires to be withdrawn from insurgent Spain left Cadiz yesterday for Naples aboard an Italian steamer.

INVESTIGATE SHOOTING

SMITHERS, B.C., Oct. 10 (CP).—British Columbia Police tonight were investigation the death of Martin Mostue, Decker Lake farmer, shot while picking berries Sunday near his home in the Burns Lake district. Mostue, sixty-five-year-old Norwegian, came to British Columbia from Minnesota eighteen years ago.

LINDBERGH UNDER FIRE

Continued from Page 1

North Pole to Vancouver, Wash., in June, 1937; Mikail Gromoff and Sergei Danilin, two of the airmen who flew a month later 6,262 miles from Moscow to California by way of the North Pole; Vladimar Kokinski, who flew 4,300 miles nonstop from Moscow to Vladivostok in the Summer; Mavriky Slepneff; I. T. Spirin; a flyer named Seroff, and Flyer Order-Bearer Demchenko.

The letter as circulated by Tass said, in part:

". . . It appears Lindbergh declared in London that Germany possesses powerful aviation, which is able to defeat the air fleets of England, France, the U.S.S.T. and Czechoslovakia.

"The second statement outstripped the first. He declared that in the course of his stay in Moscow he was offered the post of chief of Soviet civil aviation. . . .

"Lindbergh as chief of aviation! Such absurd lies can only make us flyers laugh. . . .

IN CHAOTIC STATE

"A further quite unbridled falsehood followed. 'The Soviet air fleet,' Lindbergh declared, 'is left without leadership and is in a chaotic state.' It would be unnecessary to refute such an abvious lie. . . .

"The same 'The Week' agency which reported Lindbergh's statement declared that, according to information being at the disposal of the high command in London, Paris and Prague, the Soviet air fleet at least was equal to the fleets of Germany and Japan taken together, not mentioning the qualitative superiority of Soviet aviation.

"Mr. Lindbergh got into an awkward situation, making himself a laughing-stock of the entire world. He found himself performing the part of a silly liar, underlling and lackey of German Fascists and their British aristocratic patrons. . . ."

The Lindberghs visited Moscow August 17-26, then flew to the Soviet Ukraine and left Russia August 31. During the whole stay, Lindbergh spent most of his time with Soviet airmen, and consistently refused to talk for publication.

ADVANCE GUARD LEAVES

LONDON, Oct. 10 (CP.-Havas).—The advance guard of the British Legion Volunteer Corps, which will help preserve order in the forthcoming Sudeten plebiscite in Czechoslovakia, left Croydon airport today.

DISCUSSION DEADLOCKED

Continued from Page 1

morrow. Hungary was expected to occupy tonight the Czechoslovak railway junction of Satoralja Umhely, just across the border from the Hungarian city of that name and about 120 miles northeast of Budapest.

Hungary will occupy tomorrow, it was expected, the town of Ipolysag, fifty miles north of Budapest. These two occupations were agreed upon at the conference last night to symbolize good will of the Czechoslovaks.

PURE HUNGARIAN REGIONS

Budapest sources said Hungary was demanding surrender unconditionally of about 16,000 square kilometres (about 6,178 square miles) of "pure Hungarnian regions" along Czechoslovakia's southern border.

Czechoslovakia also agreed last night to release all Hungarian political prisoners.

The Prague Government also promised to discharge immediately all Hungarian - speaking soldiers from the Czechoslovak army.

MANY AMENDMENTS AT COMING SESSION

Continued from Page 1

cation of insurance plans in other countries were continued by the Health Insurance Board during the year.

UTILITIES BILL

While details have not as yet been disclosed, the Public Utilities Bill is expected to be a blanket measure, setting out the heads under which any subsequent utilities board would have authority; and leaving specific regulation to be achieved later by order-in-council, as is now being done in connection with the Coal and Petroleum Control Board.

Superannuation schemes under continuous stress for ten years, and amended a few years ago with respect to the provincial civil service, are expected to be opened in connection with municipal pension rates and conditions. Privately, through municipal channels, the Province has been circulating what is believed to be a proposed draft of the major terms of the new civic pension scheme, involving drastic changes. Under separate head, the Teachers' Pension Act may be reopened, after discussions pointing in that direction last Summer.

REDISTRIBUTION

In amendments to the Constitution Act the Province is said to be considering a general realignment of the boundaries of electoral ridings, without numerical change in the forty-eight seats in the House. At the same time, revision of election machinery may be brought in, with elimination of the absentee ballot system at least likely to be suggested to a special committee of the Legislature when the bill is approached.

The Industrial Conciliation and Arbitration Act, passed at the last session, and under fire since from influential labor groups, will probably be offered for amendment. The weakness in the present statute, labor circles have contended is that an official award is without any final authority.

Attorney-General Wismer has spoken of changes in the Motor Vehicles Act, whereby seizure of automobiles pending settlement in collision cases may be worked into the law. There are a number of other points at which the existing statute may be revised. Although requests for compulsory insurance of vehicles have been made, there has been no indication yet that the Province will go that far at the coming session.

BEER AND WINES

Beer and light wines for public dining rooms, three times before the Liberal caucus in the past session, is sure to be revived, with modification of club licences hinted at in official circles, and a referendum of the clubs already taken on that point.

Forest policy, revision of irrigation and lands agreements, changes bearing on the responsibility of municipalities for indigents and hospitalization, and many other matters may become the subject of amendments to existing statutes. The Municipal Act itself will undergo its annual revision, after committee review.

Fiscally, it is said that the Province will present a budget balanced on current account, with a continuation of the policy carried out in the last five years.

TAXATION

Whether taxation changes will be suggested or not is something that has not as yet been disclosed. Though the Province has asked both for validation of existing third-party taxation, and for the use of a sales or turnover tax; delayed settlement of Dominion-Provincial rights and responsibilities may have to come first. It is in this field that the Rowell Commission is expected to make some direct representations to the Dominion later in the year. Adjustment of taxation on insurance companies is proposed.

Before the House will go the first report on tolls collected on the new Pattullo Bridge over the Fraser River at New Westminster; and possibly a bill to ratify the transfer of the former railway bridge to the Dominion Government.

MARRIAGE ACT

Invited to deal with the Marriage Act, and having set up an advisory committee with that end in view, the Province may present legislation revising licence issuance. Whether or not the proposals will extend to physical examination before marriage is still an open question.

Other legislation, for the most part, will include routine amendments to legislation already on the statute books, coupled with the usual quota of private bills, and public bills in the hands of private members. Vancouver City will raise the issue of quota licences for Orientals in Canada.

So far as may be ascertained at present, municipal areas under commission control will remain that way and no application for the discharge of the commissions is expected at this session.

Cracksmen Batter Open Office Safe At Dalziel Plant

THIEVES who smashed open a safe in the office of the Dalziel Box Company's plant at 2800 Bridge Street early yesterday morning stole a quantity of cash and $5 worth of stamps. Constable George Clayards discovered the burglary at 3:55 o'clock. Detective Inspector J. H. Rogers found two large hammers and a steel punch, picked up at the plant, had been used to batter open the safe. Detective David Donaldson made an examination for finger prints. Vancouver Island police were requested to apprehend a man seen in the vicinity of the plant by Detective Henry Jarvis at 1:30 o'clock in the morning.

TWO KILLED WHEN THROWN FROM PLANE

HOBBS, N.M., Oct. 10 (AP).—Two young Hobbs businessmen were killed today when their private plane apparently struck a downdraft about 1,500 feet above the local golf course, throwing both men out of the plane.

The victims were Andrew Allen, who was at the controls, and Marshall Franklin, both about twenty-five.

OXFORD GROUP

There will be an Oxford Group meeting at the home of George Cook, 525 Nelson Street, Esquimalt, this evening at 8 o'clock. A team from Fairfield district will be present to conduct the meeting. Any who are interested are cordially invited.

NANAIMO SEES AMBULANCE

NANAIMO, Oct. 10.—The Chinese National Society, displaying the Red Cross ambulance car recently purchased in Victoria, to be shipped to Hongkong, collected $256 in local Chinatown on Sunday afternoon. The ambulance was sent to Vancouver, where a similar drive will be held, according to local Chinese.

Black With Persian

What's so smart as one of the new styles of boucle cloths trimmed with Persian lamb? Fitted or straight lines and featuring the new square shoulder effects. Satin lined, inter and chamois lined. Priced from

$39.75 TO $69.75

Scurrah's LIMITED

728 YATES ST. E 7811

Try the New Packard Roto Shaver

It shaves as close as a fine blade. It shaves the first time, no breaking-in period. It will not irritate the most delicate skin. It is sturdy and easy to clean, does not spray whisker dust. Complete with two heads: $13.50

F. W. FRANCIS

Jeweler 1210 Douglas St.

NIGHT SCHOOL COURSE IN

Lip-Reading

VICTORIA HIGH SCHOOL

Mondays and Thursdays

7:30 P.M.

The New Iolanthe Heater

WITH ADJUSTABLE HEAT

$29.50

Non-Adjustable Type, $19.50

Coast Hardware

1418 DOUGLAS STREET

How To Overcome Piles And Rectal Soreness

If you are annoyed with itching piles or rectal soreness, do not neglect the same or run the risk of an operation. Any itching, soreness or painful passage of stool, is nature's warning and proper treatment should be secured at once. For this purpose get from MacFarlane and Vancouver Drug Stores, or any druggist, a package of Hemroid, and use as directed. This formula, which is used internally, quickly relieves the itching and soreness and aids in healing the sore, tender spots. Hemroid is a physician's prescription and is highly recommended. It is easy to use, and it seems the height of folly for anyone to risk an operation when a simple remedy, which is so pleasant to use may be had at such a reasonable cost. (Advt.)

Summer Low Fares through Fall and Winter on the Empire Builder

The same bargain excursion fares that prevailed last summer are being continued by Great Northern, and tickets are good on the air-conditioned Empire Builder. Three types of accommodations: Standard Pullman, New Style Tourist Sleepers (lower cost), and Luxury Coaches (most economical). Meals in the Dining Car as low as 50¢. Served at your seat in coaches—sandwich or pie 10¢, coffee 5¢.

Travel this way to Toronto (3 nights), Montreal, Eastern Canada, New York (4th morning), Europe. Choice of return routes. Everyday low one-way and round-trip fares.

Information... Reservations... Tickets

H. E. DOUGLAS, Agent
916 Government St.
Phone Empire 9823
Victoria, B. C.

Empire Builder leaves Seattle 10:15 pm

Route of the EMPIRE BUILDER

GREAT NORTHERN RAILWAY

B M Clarke

711 YATES STREET

CHIFFON HOSE—No. 340

In All the New Fall Shades

75¢

Furnace Sawdust Burners

$44.50

COMPLETE INSTALLED THIS WEEK ONLY

C. J. McDOWELL

1006 Douglas Street

Tuesday

BUTTER Lb. 27¢ 3 lbs. 79¢

FLOUR Royal Household. 24 lbs. 89¢

TEA Blue Label. Cup tested. Lb. 50¢

JAM. Mixed Assorted. 4-lb. tin 29¢

WALNUTS Light Amber. Lb. 23¢

Soap Flakes Princess. Pkt. 6¢

PEARS, 10 lbs. 15c

Solid 40-lb. box . . 49c

QUINCE For Jelly. Lb. 5¢

Vaughan's

WE REPAIR ALL ELECTRICAL APPLIANCES

Qualified Electricians

MACDONALD

1121 DOUGLAS ELECTRIC LTD EMPIRE 171

No. 2 Millwood

$1.50 PER CORD

CAMERON WOOD & COAL CO., LTD.

749 YATES STREET E 8121

A good lesson to learn!

PARENTS should never forget the importance of Shredded Wheat's "Five Food Values". Everything that young bodies need is supplied by Shredded Wheat in a most delicious form that is easily digested. And that goes for grown-ups, too. Serve Shredded Wheat every day to every one of the family.

THE CANADIAN SHREDDED WHEAT COMPANY, LTD.
Niagara Falls - Canada

12 big biscuits in every box

THE 5 FOOD-VALUES IN SHREDDED WHEAT

Vitamin B	For Growth
Proteins	For Body Building
Mineral Salts	For New Tissues
Carbo-Hydrates	For Energy
Bran	For Regularity

THERE'S HEALTH IN EVERY BISCUIT

Eat SHREDDED WHEAT

MADE IN CANADA - OF CANADIAN WHEAT

MARINE and TRANSPORTATION

Bluenose Skipper Outmanoeuvred by Captain Ben Pine

Gloucester Schooner Gertrude L. Thebaud Takes First of Series of Races for Championship Of North Atlantic Fishing Fleets

By TOM HORGAN
Associated Press Sports Writer

ABOARD SCHOONER GERTRUDE L. THEBAUD, BOSTON, Oct. 10 (AP).—A saucy little upstart from Gloucester, Captain Ben Pine's challenger for the International Fishermen's Trophy, the schooner Gertrude L. Thebaud yesterday knocked somewhat askew the crown of the Queen of the North Atlantic fishing fleet, Captain Angus Walters' Bluenose, the Canadian titleholder.

If Thebaud can twice repeat that performance, she can oust Captain Walters' big salt banker from a throne she has occupied almost twenty years.

Thebaud, after a tooth and claw battle twice around a thirteen-mile triangle off nearby Nahant, led Bluenose across the finish line by 2 minutes and 56 seconds.

URIED LEE RAILS

Both carried deckloads of water as a brisk northwesterly buried their lee rails, but neither of the rival skippers would reduce the press of canvas until Walters was forced, on the final six-mile leg, to take in his jib-topsail and fore-topsail to ease a fractured fore-topmast.

The race already was won when that accident occurred, however, and the only difference it could have made was in the margin of Thebaud's victory.

But there was glory enough for all. The fiery little skipper from Lunenberg, who is the stormy petrel of race committee meetings and as cool as the icebergs of his own Grand Banks at Bluenose's wheel, made that fact plain.

"It was a great race," said Angus. "You now, two boats can't win, and no one knows how to sail."

His later thought was voiced when Captain Pine, on the third leg, a beat to windward, forced Bluenose to tack away from him. Before Angus got things sheeted home, Thebaud charged past to weather, never again to be headed.

STILL TWO TO GO

Captain Pine had little to say, beyond the remark that "there still are two to go."

The series, probably the last sailing duel of its kind, is being sailed on a best three-out-of-five basis. Since Thebaud and Bluenose are the fastest fishing schooners afloat and both skippers have announced a determination to let their long-standing feud end with the result, it is generally believed the winner will carry the title into history.

Thebaud's margin at the eighteen-mile mark was 3 minutes and 11 seconds, the widest she held during the race. At the twenty-four-mile mark she led by 1 minute, 55 seconds, and at the thirty-mile mark by 2 minutes and 57 seconds.

The second race will be sailed today.

Challenger for Fishermen's Trophy

The Gloucester schooner Gertrude L. Thebaud beat the Lunenburg schooner Bluenose by 2 minutes and 56 seconds on Sunday, off Nahant, Mass. The boat winning the first three races out of five starts will take the cup, emblematic of supremacy in North Atlantic fishing circles. Bluenose has held the famous trophy for twenty years. Both skippers have agreed that the present series will decide the issue as far as they are concerned. So probably, as sailing schooners are giving place to oil-driven craft, there may never be another series of races sailed for the silverware. The pictures show the Thebaud in different sailing positions.

TRAVEL GOOD OVER HOLIDAY

Regular Ferry Services and Excursion Outings All Well Patronized

Ferry services were well patronized, both in and out of Victoria, over the last week-end, the movement starting on Friday evening, with the bulk of home-returning Victorians arriving yesterday.

Taking in the excursion to Seattle, which left here yesterday morning at 8:30, aboard the Ss. Princess Louise were 660 Victorians; while on the excursion coming in on the Ss. Princess Adelaide from Vancouver were 330 excursionists.

DUE AT NOON

Inbound from the United Kingdom, the Donaldson Line freighter Moeria will reach William Head at 11 o'clock this morning, according to advices received last night by Robert Cumberbirch, of Rithet Consolidated, local agent, from Captain McKechan. This should bring the ship up alongside Rithet Piers shortly after the noon hour. The Moveria has approximately 150 tons of general cargo and citrus fruits for discharge here.

HYDRAULIC GEAR

General Foods, of New York, will launch its fourth super-trawler this week, when the $350,000 Harvard slides down the ways of Bethlehem's Fore River, Quincy, Mass., plant. The new deep-sea fishing boat, the first in the United States to be equipped with electric hydraulic steering, will increase to ten vessels General Foods' "College Fleet," which operates from the Boston Fish Pier. General Seafoods is a subsidiary of General Foods.

NEVER MADE TRIP

There's a man living in New York who has traveled more than 100,000 miles on the water, but has never yet taken an ocean voyage. He is John T. Parker, aged seventy, who recently retired after twenty-one years of taking the U.S. Government cutter down New York Bay to meet incoming liners at quarantine. He has met 22,000 ships, and all his sailing has been inside the harbor. Parker isn't going to take a sea voyage for relaxation, either. "Mrs. Parker does not like the sea, and I wouldn't care to travel alone," he says.

LONG VOYAGE

In a fifty-foot luxury yacht, the Fram, five retired Sydney, Australia, business men are about to set out on a world cruise. They intend sailing to the Orient, then across to the Aleutian Archipelago to Alaska, then through the inland sea along the American coast, touching at Victoria before proceeding south to San Francisco on their way to the Panama Canal, from where they will sail for England. The Fram, named after the boat of the Polar explorer, Amundsen, is equipped with bathroom, modern kitchen, hot and cold water, and all the amenities of a modern apartment.

HISTORIC WOOD

A piece of timber of the Royal William, first vessel to cross the Atlantic under steam, was recently sawed from the sunken hulk lying in Irvine Harbor, Scotland, and has been returned to Canada, where the pioneer ship was built, more than a century ago.

History of the Royal William, which made the Atlantic crossing in 1833, is steeped in romance. Not only did she play an important part in the development of steam navigation, but she was linked with the life and love of John Munn, Scottish-Canadian shipbuilder, who died more than seventy-eight years ago.

Munn controlled the shipyard at Wolfe's Cove, where the Royal William was built. He had the ship built especially to carry his sweetheart 3,000 miles from his native Scotland to Quebec—but he never married the girl. He died a bachelor at the age of eighty, and, oddly enough, the Royal William sank outside Munn's ancestral home at Irvine, near the grave of her builder.

MAIL AND SHIPS

WEATHER REPORT

ESTEVAN — Rain squalls; southeast, strong; 29.56; 52; rough.

LENNARD ISLAND—Fog and rain; southeast, strong; 29.60; sea rough.

PACHENA — Overcast; rain; southeast, strong; 29.63; 50; heavy chop.

CARMANAH — Cloudy; southeast, fresh; 29.78; rough.

CAPE BEALE — Rain; southeast, fresh; 29.35; heavy chop.

WIRELESS REPORT

SCOTTISH STAR — Bound Vancouver, 3,200 miles from Estevan at noon.

TALKEN — Bound San Francisco from Vancouver, 100 miles south of Estevan at noon.

NORTH WIND—Seattle for Alaska, 520 miles from Seattle at 8 p.m.

NYHORN—San Pedro to Vancouver, 480 miles from Cape Flattery at noon.

KINGSLEY—Bound Green's Cove from San Francisco, 285 miles from Green's Cove at 2 p.m.

ALBERTOLITE—Bound San Pedro from Ocean Falls, seventy miles from Ocean Falls at 8 p.m.

SHIPPING CALENDAR

TO ARRIVE

LOCHMONAR—United Kingdom, October 14.

MOVERIA—United Kingdom, October 14.

HEIAN MARU (Vancouver) — Japan, October 17.

EMPRESS OF ASIA—Philippines, China, Japan, October 17.

NIAGARA—Australia, New Zealand, Fiji, Hawaii, October 21.

DRECHTDYK—Rotterdam and London, October 22.

TO DEPART

HIE MARU (Vancouver)—Japan, October 14.

EMPRESS OF JAPAN—Hawaii, Japan, China, Philippines, October 14.

NIAGARA—Hawaii, Fiji, New Zealand, Australia, October 26.

EMPRESS OF ASIA — Japan, China, Philippines, October 29.

HEIAN MARU (Vancouver) — Japan, October 29.

WHEN MAILS CLOSE

BRITISH MAILS

4 p.m., October 13, Queen Mary, via New York; air mail closes 3:33 a.m., October 17; 4 p.m., October 18, Europa, Via New York; air mail closes 6:30 a.m., October 19; 1:15 p.m., October 18, Empress of Britain. Parcel post, by Canadian steamers only, closes twenty-four hours earlier in each case.

ATLIN AND YUKON

1:10 p.m., October 11, 23, November 1, via Vancouver; 4 p.m., October 14, 28, via Seattle.

AUSTRALIA AND NEW ZEALAND

4 p.m., October 26, Niagara.

CHINA AND JAPAN

4 p.m., October 14, Empress of Japan; 11:15 p.m., October 14, Hire Maru; 4 p.m., October 29, Empress of Asia.

HONOLULU MAILS

11:15 p.m., October 9, 15, 17, 18, 23, 24; 4 p.m., October 14, Empress of Japan; 4 p.m., October 26, Niagara.

JAMAICA

1:10 p.m., October 14, 16.

WEST INDIES

1:10 p.m., October 14.

QUEEN CHARLOTTE ISLANDS

1:15 p.m., October 14, 26, November 11, 25; December 9, 23 via Vancouver; 1:15 p.m., October 16, November 2, 15, 30, December 14, 29 via Prince Rupert.

COASTING CRAFT

VICTORIA-VANCOUVER — Ss. Princess Kathleen or Ss. Princess Marguerite will leave Victoria for Vancouver daily at 1:30 p.m.; Ss. Princess Kathleen or Ss. Princess Marguerite will arrive at Victoria daily from Vancouver at 3:15 p.m.; Ss. Princess Joan or Ss. Princess Elizabeth will leave Victoria daily for Vancouver at 12 midnight; Ss. Princess Joan or Ss. Princess Elizabeth will arrive at Victoria from Vancouver daily at 7 a.m.

VICTORIA-SEATTLE—Ss. Princess Kathleen or Ss. Princess Marguerite will leave Victoria for Seattle daily at 4:30 p.m.; Ss. Princess Kathleen or Ss. Princess Marguerite will arrive at Victoria daily from Seattle at 1:10 p.m.; Ss. Iroquois will leave Victoria daily for Seattle at 6:10 a.m.; Ss. Iroquois will arrive at Victoria from Seattle daily at 9:35 a.m.

VICTORIA-PORT ANGELES — Ss. Iroquois will leave Victoria daily for Port Angeles at 9:10 a.m.; Ss. Iroquois will arrive at Victoria daily from Port Angeles at 6:20 a.m.

SALTSPRING ISLAND — Ms. Cy Peck leaves Swartz Bay daily except Wednesday for Fulford Harbor at 6:30 a.m. and 2 p.m.; Ms. Cy Peck leaves Fulford Harbor daily except Wednesday for Swartz Bay at 9:15 a.m. and 4 p.m.

BRENTWOOD-MILL BAY—Ms. Cascade will leave Brentwood daily for Mill Bay at 8 a.m., 10 a.m., 11 a.m., 12 noon, 2 p.m., 3 p.m., 4 p.m., 5 p.m.; Ms. Cascade will leave Mill Bay for Brentwood daily at 9:30 a.m., 10:30 a.m., 11:30 a.m., 12:30 p.m., 3:30 p.m., 3:30 p.m., 4:30 p.m., 5:30 p.m.

SIDNEY—ANACORTES—Ss. Crosline will leave Sidney daily for Anacortes at 2 p.m.; Ss. Crosline will arrive at Sidney daily from Anacortes at 1:30 p.m.

WEST COAST—Ss. Princess Norah leaves Victoria for Port Alice every Saturday night; Ss. Princess Maquinna leaves Victoria every Wednesday night for Zeballos.

NANAIMO - VANCOUVER — Ss. Princess Elaine will leave Nanaimo daily, except Saturday and Sunday, for Vancouver, at 7:45 a.m. and 3:30 p.m.; Ss. Princess Elaine will arrive at Nanaimo, from Vancouver, at 1:15 p.m. and 6:15 p.m.; Ss. Princess Elaine will leave Nanaimo, for Vancouver, on Saturday only, at 7:45 a.m., 2:30 p.m. and 3:15 p.m.; Ss. Princess Elaine will arrive at Nanaimo, from Vancouver, on Saturday only, at 1:15 p.m. and 3:15 p.m.; Ss. Princess Elaine will leave Nanaimo, for Vancouver, on Sunday only, at 9:45 p.m.; Ss. Princess Elaine will arrive at Nanaimo, from Vancouver, on Sunday only, at 1:15 p.m. and 11:15 p.m.

VICTORIA-GULF ISLANDS-VANCOUVER —Ss. Princess Mary will leave Victoria at 10:30 a.m., Tuesdays, for Vancouver via Gulf Islands; Ss. Princess Mary will arrive at Victoria via Gulf Islands at 9:30 p.m., Mondays.

MOTORIST DIES WHEN GAS TANK EXPLODES

TACOMA, Oct. 10 (AP).—Mrs. Alma Williamson, forty-five-year-old Seattle widow, died in hospital here Saturday from burns received this morning when the gas tank of her automobile exploded after it was hit by a Seattle-Portland freight truck on the Pacific Highway four miles east of here.

MOURNING AFTER

"Trouble with Susan is she's so sentimental. She weeps bitterly over love stories, and falls madly in love with the hero."

"Yes?"

"Remember when they broadcast 'Romeo and Juliet'?"

"Uh-huh."

"Well, after Romeo committed suicide Susan wore black for two years."

QUITE WITHIN SCHEDULE SET

Progress on Trans-Canada Air Lines Is Continuous And Satisfactory

MONTREAL, Oct. 10. — "Progress has been continuous and satisfactory in all departments of Trans-Canada Air Lines and all work in hand is proceeding quite within the schedule set," stated Philip G. Johnson, vice-president in charge of operations, on his return to Montreal on the completion of an extensive tour of inspection between Vancouver and Montreal.

Answering the suggestion that progress had not been rapid, Mr. Johnson said: "Establishing a transcontinental air service is a job of magnitude and one that takes time. It is not a job to be hurried. We must attain complete security. It must be remembered, too, that a year ago, the Trans-Canada Air Lines existed only on paper. Since the inception of actual work, it has been necessary to obtain and train an efficient personnel, to establish ranges, to develop and familiarise all pilots with such ranges and navigation aids.

REQUIRES TIME

"The work of developing and equiping airports and landing fields is also a matter requiring time. In addition to scheduled landing fields, it is necessary to have emergency landing fields so that the physical problem involved in that work is an important one. It will be appreciated that great care is absolutely essential and the public may rest assured no service will be undertaken until all details have been completed and thoroughly coordinated."

Mr. Johnson declined to commit himself to any date for the establishment of passenger service or further extension of mail service. The passenger service would be contingent on the completion of all factors, while the mail service continues to be a matter of negotiation between Trans-Canada Air Lines and the Postoffice Department.

Dealing with other matters, Mr. Johnson said that T.C.A. has now 260 employees, including thirty-six pilots. Training never ceases because men must always keep abreast of developments. At present one round trip each day is flown between Winnipeg and Montreal for the twofold purpose of acquainting personnel with the terrain and familiarizing them with the ranges. As an example of the speed of these daily journeys, Mr. Johnson said that on his recent flight from Winnipeg to Montreal, the take-off was at 6 a.m., Winnipeg time, and with three stops, totaling fifty minutes, arrival at Montreal at 4:30 p.m., approximately nine and a half hours, including stops.

FOUR YEARS' LIFE

All flying equipment has now been delivered, Mr. Johnson stated. This includes ten Lockheed 14's and five 10A's. The 14's, the larger equipment, are for transcontinental flights, and the 10A's for shorter journeys such as the Seattle-Vancouver service. It developed that the largest type planes cost $140,000 each, laid down in Canada. It is anticipated that these machines will have a practical flying life of four years.

The question of Winter flying being discussed, Mr. Johnson said that it was not planned to use ski. It was intended to keep fields well rolled. Considerable territory in the United States has the same general conditions as those of the snow territory in Canada and there the method of rolling the snow to pack it smoothly has been found satisfactory.

VALUE FOR MONEY

Dad criticized the sermon. Mother thought the organist made a lot of mistakes. Sister didn't like the choir's singing. But they all shut up when little Billy chipped in with the remark: "I think it was a darn good show for a nickel.

Scotch customer — "A spur, please."

Saddlery—"You want a pair of spurs."

Customer—"Why? If I make one-half of the horse go, the other must go with it."

An Albatross Long-Range Mail Carrier

One of the De Haviland Albatross Long-Range 212-Miles-an-Hour Atlantic Mail Carriers on a Test Flight at Hatfield Aerodrome. These Ships, Though Designed to Cross the Atlantic, Are Land Planes, and Do Not Carry Pontoons.

STRANDED SHIP FREES HERSELF

Steamer North Coast Is Ordered Back to Seattle Following Survey

On Sunday afternoon the Ss. North Coast, which grounded south of Seymour Narrows in a dense fog Saturday morning while northbound from Seattle to Alaska ports, floated herself free after being fast for more than twenty-four hours.

Surveyed by T. C. Warkman, of the London Salvage Society, who had gone to the scene of the North Coast's grounding aboard the Ss. Salvage King, of the Pacific Salvage Company, the North Coast was ordered to return to Seattle.

The survey disclosed the ship had suffered some damage. Among other things, it was found one of her fuel tanks had been punctured. Mr. Warkman accompanied the North Coast to Seattle, as did W. G. Jordan, Salvage Company superintendent, while the Salvage King returned to Victoria, arriving at her berth in the Inner Harbor yesterday morning.

Tides at Victoria

OCTOBER

Time of tides (Pacific standard time), at Victoria, B.C., for the month of October, 1938.

Date	Time	H't	Time	H't	Time	H't	Time	H't
	H. M.	Ft.	H. M.	Ft.	H. M.	Ft.	H. M.	Ft.
1 ..	3:16	3.0	12:11	7.7	.....	.....	.....	.....
2 ..	3:11	3.4	12:03	7.7	.....	.....	.....	.....
3 ..	4:09	3.7	12:06	7.7	10:30	6.8	21:35	8.7
4 ..	5:05	4.0	13:18	7.6	10:21	6.3	11:00	9.8
5 ..	2:52	4.2	13:13	7.5	12:22	9.8	.....	.....
6 ..	0:09	6.8	6:44	4.5	12:30	7.7	18:40	5.3
7 ..	1:06	7.0	7:22	4.0	12:32	7.8	20:14	4.4
8 ..	2:01	7.2	7:55	3.1	13:43	8.3	20:43	3.7
9 ..	2:60	7.3	8:27	2.9	14:03	9.2	21:16	3.0
10 ..	4:01	7.4	9:00	2.8	14:31	9.4	21:55	2.5
11 ..	5:13	7.4	9:31	2.9	15:43	9.5	22:30	2.0
12 ..	3:26	7.4	10:01	3.0	16:13	9.7	23:23	1.9
13 ..	7:50	7.0	10:44	7.4	15:38	2.7	.....	.....
14 ..	8:16	1.7	2:16	7.7	11:36	7.3	12:13	9.5
15 ..	1:06	1.9	10:11	7.6	12:01	7.8	18:07	2.2
16 ..	2:00	2.2	10:53	9.0	14:45	7.4	18:00	7.9
17 ..	2:57	2.7	11:23	8.0	19:27	6.5	20:15	7.1
18 ..	3:55	3.4	11:46	3.0	17:46	6.0	22:35	9.0
19 ..	4:54	4.0	12:10	6.8	18:35	6.1	.....	.....
20 ..	5:05	5.8	5:53	4.7	12:31	6.3	16:17	4.1
21 ..	1:46	6.6	9:02	9.4	12:49	9.3	19:59	3.3
22 ..	2:04	7.1	7:41	6.0	13:05	3.3	20:35	2.6
23 ..	4:16	7.4	6:29	6.4	13:38	3.8	21:13	2.0
24 ..	0:30	7.0	6:31	3.0	12:50	6.7	21:50	1.9
25 ..	3:33	7.7	6:40	7.2	14:14	9.9	22:36	1.9
26 ..	7:30	7.3	10:30	7.7	14:35	8.4	23:11	1.9
27 ..	0:41	6.0	11:21	7.3	14:51	8.3	23:04	2.3
28 ..	3:34	6.0	.....	.....	.....	.....	.....	.....
29 ..	0:37	3.0	10:16	9.1	.....	.....	.....	.....
30 ..	1:30	3.0	10:40	9.1	.....	.....	.....	.....
31 ..	2:03	3.4	10:57	9.1	.....	.....	.....	.....

The time used is Pacific standard for the 120th Meridian west. It is counted from 0 to 24 hours from midnight to midnight. The figures for height serve to distinguish high water from low water. Where blanks occur in the table, the tide rises or falls continuously during two successive tidal periods without turning.

The height is in feet and tenths of a foot, measured from the average level of low water.

To find the depth of low water on the sill of the Esquimalt drydock, add 19.3 feet to the height of high water as above given.

SUNRISE AND SUNSET

OCTOBER

Time of sunrise and sunset (Pacific standard time) at Victoria, B.C., for the month of October, 1938.

Date	Sunrise	Sunset	Date	Sunrise	Sunset
1	6:12	17:53	17	6:39	17:26
2	6:13	17:51	18	6:37	17:23
3	6:15	17:49	19	6:38	17:19
4	6:16	17:46	20	6:40	17:16
5	6:18	17:43	21	6:41	17:14
6	6:19	17:41	22	6:42	17:12
7	6:20	17:41	23	6:44	17:10
8	6:22	17:39	24	6:45	17:08
9	6:23	17:37	25	6:46	17:06
10	6:25	17:35	26	6:48	17:05
11	6:26	17:33	27	6:01	17:03
12	6:28	17:31	28	6:53	17:01
13	6:29	17:29	29	6:54	17:00
14	6:31	17:27	30	6:56	16:58
15	6:32	17:26	31	6:57	16:56
16	6:34	17:24			

The Meteorological Observatory, Gonzales Heights, Victoria, B.C.

"Very few women take up law as a career," says a judge. They mostly prefer to lay it down.

MUSICAL MUSINGS

by HECTOR CHARLESWORTH

HECTOR CHARLESWORTH

A most important development this year has been the "comeback" of high grade records and recording instruments, after a period of neglect. It should not be forgotten that by these mediums good music became habitual in millions of homes long before radio existed. Re-birth of public interest is a healthy sign of musical progress.

October releases of Victor Records keep pace with the revival, and the musical values involved could not be better demonstrated than by that of the great soprano, Kirsten Flagstad, singing the tragic aria "Monstrous Plaint" from Beethoven's "Fidelio" (RED SEAL 14672). The true quality and colour of her voice are more fully revealed than in any broadcast of hers that I have listened to. Admirable, also, are two "Carmen" episodes (RED SEAL 1838) sung by the gifted Brazilian mezzo, Bruna Castagna. Especially memorable are her low tones in the scene from Act III when the enchantress reads death in her cards. John Charles Thomas' vocal splendour, and perfect French diction, are manifest in two lyrics (RED SEAL 15164) of which Augusta Holmes' patriotic "Au Pays" is appropriate just now.

Gifted Canadians figure in new instrumental releases. Reginald Stewart, eminent conductor and pianist, makes his first appearance in Victor catalogues with two brilliantly executed piano compositions. (RED SEAL 29037) Rubenstein's "Staccato Etude" and a Chabrier Scherzo. Over ten years ago a young Toronto pianist, Gerald Moore, went to London where he has won renown. He figures jointly with the famous viola player, William Primrose, in a noble rendering of Brahm's beautiful Sonata in E Flat Major (MASTERPIECE SET M-422).

New orchestral releases include the familiar and exhilarating Polovetzian Dances from Borodin's "Prince Igor" (RED SEAL 15169-72) interpreted with virtuosic abandon by the Philadelphia Orchestra under Stokowski. Vital also with Oriental rhythms is the Bacchanale from Saint-Saens' "Samson and Delilah", played by the Boston "Pops" Orchestra under Arthur Fiedler (RED SEAL 12318). The classics are represented by Haydn's Military Symphony in G Major, played by the Vienna Philharmonic Orchestra under Bruno Walter, probably the greatest living interpreter of that composer (MASTERPIECE SET, M-472).

After the death of the young New York genius, George Gershwin, the well known conductor Nathaniel Shilkret presented on the Magic Key broadcast a Memorial Programme, representing every phase of his work, from his early operetta "Lady Be Good" to the more serious "Porgy and Bess". Of unique interest was a choral setting of "Rhapsody in Blue" sung by the Victor Salon Group. Other distinguished singers also participated and all numbers were directly recorded at the time. They now take the form of a "Gershwin Memorial Album" (VICTOR CONCERT SERIES C-79) and reveal Gershwin as a genius, whose melodies will probably live, even though as in the case of Stephen Foster, his harmonic gifts were limited.

The Auxiliatrea Choir of New York, conducted by Henry Veld, is growing in fame, and a lovely example of its tone and expression is Kodaly's "Evening" (RED SEAL, 1837). Britain's army has been much in our minds lately, and special interest attaches to a series of records (120000-1-2) "Tattoo-Aldershot-1938", in which are heard the massed bands of the Aldershot and Eastern Commands, rendering stimulating march numbers. Unique in quality is a record by Anthony Galla-Rini, an amazing accordion player (24020) who succeeds in imparting orchestral colour to a Brahms Hungarian Dance.

Twenty or more dance releases by widely known conductors like Tommy Dorsey, Benny Goodman and others, cater to many tastes. I was captivated by "Lambeth Walk" and "Ja-Da Sam Pa Pa" (24015) as played by Joseph Rines and the Hotel St. Regis Orchestra. A new Rhumba "Perdon" (24231) played by Xavier Cugat's orchestra is capital—as is a tango, "Bambine" (24031) played by Hal Kemp. So far as descriptive ingenuity goes, Ralph Gordon's "Fun in a Roller Rink" (24033) is the last word, and not as fatuous as its title sounds.

Blankets
For the Cooler Nights
Imported English Whitney and Best Canadian Makes
Up From $9.75 Pair
Terms Arranged
Standard Furniture Co
737 YATES

NOT JUST PILLS AND POWDERS
The stocks of the modern Prescription Pharmacy are far more varied than you perhaps realize. In addition to the old familiar staples, there are hundreds of new items which we must have readily available when they are called for in your Physician's Prescription.
BROAD AT FORT — McGill & Orme LIMITED — PHONE G ARDEN 1196
PRESCRIPTION CHEMISTS

SALTSPRING ISLAND FERRY
DAILY SAILINGS
Effective Saturday, October 1
DAILY — EXCEPT WEDNESDAY
Lv. Fulford Harbor ..... 8:15 a.m. 4:00 p.m.
Lv. Swartz Bay ..... 9:30 a.m. 5:00 p.m.
Fares
Automobiles (including driver) ..... 75c to $1.50
Passengers 25c
Trucks (including driver) ..... $1.25 to $2.00
Motorcycles (including driver) 50c
For Further Information and Motor Coach Connections: Phone E 1177 - E 1178
GULF ISLANDS FERRY CO. LIMITED

You Need MORE LIGHT for Longer Nights
Longer, darker evenings mean more reading—more studying. Guard against eyestrain with Edison Mazda Lamps. They give you more light at less cost.
MADE IN CANADA
FOR BETTER LIGHT — BETTER SIGHT—USE
EDISON MAZDA Lamps
CANADIAN GENERAL ELECTRIC CO., Limited

WAKE UP YOUR LIVER BILE—
And You'll Jump Out of Bed in the Morning Rarin' to go
The liver should pour out two pounds of liquid bile into your bowels daily. If the bile is not flowing freely, your food doesn't digest. It just decays in the bowels. Gas blocks up your stomach. You get constipated. Harmful poisons go into the body, and you feel sour, sunk and the world looks punk.
A mere bowel movement doesn't always get at the cause. You need something that works on the liver as well. It takes those good, old Carter's Little Liver Pills to get those two pounds of bile flowing freely and make you feel "up and up". Harmless and gentle, they make the bile flow freely. They do the work of calomel but have no calomel or mercury in them. Ask for Carter's Little Liver Pills by name! Stubbornly refuse anything else. 25c.

NEW FALL STYLES
Malleks Limited
Ready-to-Wear and FURS
1212 DOUGLAS STREET E 1623

RAY'S LTD.
TUESDAY SPECIALS
FRESH MEATS
LAMB CHOPS, lb. ..... 20¢
BREAST LAMB ..... 2 lbs. 25¢
STEAK AND KIDNEY ..... 2 lbs. 25¢
ROUND STEAK, lb. ..... 18¢
SIRLOIN STEAK, lb. ..... 18¢
MUTTON CHOPS, lb. ..... 15¢
LEGS MUTTON, lb. ..... 17¢
SHOULDERS MUTTON, lb. ..... 10¢
Silver King PASTRY FLOUR 15¢ 5-lb. Bag
FLOUR Master Baker $1.43 49-lb. Sack Limit 2
COFFEE 15¢ Lb.
SUNLIGHT SOAP 4¢ Limit 8
FISH DEPT.
RED SPRING SALMON, (Whole fish). lb. ..... 16¢
COD FILLETS, per lb. ..... 14¢
WHITE SALMON, per lb. ..... 14¢
DRESSED SOLES ..... 2 lbs. 25¢
FRESH COD, per lb. ..... 12¢
TOILET TISSUE 2¢ Roll Limit 6
ASSORTED TOILET SOAP 2¢ Limit 6
Smoked Side Bacon, lb. ..... 32¢
Sliced Joul Bacon, lb. ..... 23¢
Spiced Ham Loaf, ½ lb. ..... 10¢
Small Wieners, lb. ..... 19¢
EUREKA BLEACH 5¢ Bottle
SPRING CLOTHES PINS 3 Doz. for 10¢
FRUIT DEPT.
SUNKIST ORANGES, Large size, doz. ..... 25¢
TEXAS GRAPEFRUIT ..... 3 for 25¢
COOKING ONIONS ..... 6 lbs. 15¢
SWEET POTATOES ..... 3 lbs. 15¢
Fresh Carrots or Beets ..... 6 bunches 9¢
BLACK FIGS 2 Lbs. for 13¢
WALNUT MEATS 23¢ Lb.
SPECIALS
Ironized Yeast, $1.25 size ..... 87¢
Vaseline, large size jar ..... 14¢
GENUINE THERMOS LUNCH KITS, regular 89c ..... 69¢
Pure Norwegian Cod Liver Oil, 16-oz. bottles ..... 35¢
Syrup, White Pine and Tar, 25c bottle ..... 17¢
Tips Cigarette or Pipe Tobacco, ½-lb. tin ..... 45¢
1 GLASS CREAMER FREE with purchase of 3 Pkgs. Kellogg's Bran Flakes for 24¢
Assorted Spices, tin ..... 5¢
Rexall's Bluo, pkt. ..... 5¢
Lux Toilet Soap ..... 5¢
Calay Soap ..... 5¢
Classic Cleanser ..... 5¢
Sweet Prunes, lb. ..... 5¢
Vanilla Extract, bottle ..... 5¢
Butter First Grade, 3 lbs. for ..... 79¢
CHEESE Mild, lb. ..... 19¢
Nippy, lb. ..... 25¢
EGGS Gr. A Large, doz. ..... 40¢
Gr. A Medium, doz. ..... 38¢

The Daily Colonist

Established 1858

The Colonist Printing and Publishing Company, Limited Liability

J. L. Tait, Managing Director

Subscription Rates by City Carrier:

Yearly	$12.00
Monthly	1.00

All subscriptions payable in advance. Mail subscribers are requested to make all remittances direct to The Daily Colonist.

Subscribers in ordering change of address should be particular to give both old and new addresses.

Subscription Rates by Mail:

To Canada, British Empire, United States and Mexico:

Yearly	$6.00
Half-Yearly	3.00
Quarterly	1.50

To All Other Countries:

Yearly	$12.00
Monthly	1.00

Tuesday, October 11, 1938

ISSUES IN NEW ZEALAND

On October 15 electors of New Zealand will go to the polls to return the Labor Government of Premier Michael Savage or displace it by electing the Nationalist Party of Mr. Adam Hamilton to power. Mr. Hamilton's chief lieutenants are Mr. J. Gordon Coates and Mr. G. W. Forbes, former Premiers, who formed the coalition which went down to defeat before the Labor Party in 1935. Foreign policy and defence questions are important issues, though there are few essential differences on these. The chief issues are domestic matters, such as social legislation and agricultural policy.

The country is experiencing a heated and bitter campaign, with 176 candidates contesting the eighty seats of the House of Representatives, and the outcome is difficult to predict. While defending the record of the Administration, which includes a long list of sweeping enactments in the field of social reform and industrial government, the Government forces have sought, without great success, to divert attention from the attack of the Opposition on domestic matters by making one of its chief points a declaration supporting the principles of the League of Nations Covenant, coupled with the fullest co-operation with Great Britain.

Immediately upon assuming office, the Labor Party embarked on a sweeping programme of social legislation, which resulted in the introduction of a forty-hour work week, applicable on decision of an arbitration court, holidays with pay, a minimum wage scale, increase in relief payments, compulsory arbitration of industrial disputes, organization of all workers in various trades unions, and agricultural legislation aimed at stabilizing prices and facilitating marketing. Other legislation brought about reorganization of the nation's currency and credit system, including outright government control of the State Reserve Bank, with power to negotiate and trade in Government finance. The programme of social legislation reached a climax several weeks ago with the passage of a social security bill designed to care for all those "in need, sickness or any other adversity."

The Nationalist Party proposes to rationalize much of the social legislation and "restore personal freedom and legitimate rights of private enterprise." Financial assistance would be given to young married couples to enable them to purchase their homes with loans. A ministry of social welfare is promised. No cuts in wages or pensions would be allowed, and the arbitration court would be retained. The Social Security Act, which the Opposition contends, because of the £7,000,000 required, cannot be financed, would be made inoperative. Instead, the party would provide a national superannuation scheme, and complete health services would be made available for those unable to pay. Other promises include abolition of compulsory trade unionism, pensions for widows and orpnans, free maternity service, restoration to the farmer of the right to sell at his own price, increased land settlement, assistance to manufacturers, and the abolition or reduction of certain taxes.

A landslide of Labor votes placed the present Government in power, and at dissolution the party standing was Labor, 53; Nationalists, 20, and Independents, 7. Only a complete swing of the pendulum would place the Nationalists in office, and while there has been evidence of growing opinion against the Government, it is doubtful whether it will crystallize into a force sufficient to defeat the three-year-old Savage regime. The Social Security Act, despite the fears that it will "break the country" if it becomes operative next March as planned, probably will bring the Government considerable support.

A GLANCE AT COMMUNISM

The Communists have certainly contrived in recent years to place their views and proposals prominently before the public. The precise meaning of some of these proposals is not clear. Perhaps their import is left purposely vague. The methods of Communist advertising are well known. There are loud and confident assertions, carefully chosen phrases and slogans, appeals to envy and greed, and mass-suggestion, stimulated by repetition and reiteration. There is, however, a fatal defect in it all, which accounts for its failure to convince the average man. It does not make sense.

Nevertheless, the agitation goes on in books, magazines and manifestoes addressed to individuals. One of these manifestoes has recently been analyzed in the sober old Atlantic Monthly by Wilson Follett. Mr. Follett is neither a politician nor a professional economist, but a man of letters with a wide range of interests. His analysis of Communistic theory takes the form of a "Letter to a Communist Friend," and his conclusions are well worth reproduction in a brief summary.

According to Communist theory, on the one hand, there is a "Class Conflict" in progress. It is to be intensified, and the eventual "Classless Society" is to be ushered in by the annihilation of the last vestige of capitalism, under a proletarian dictatorship. According to common sense, on the other hand, there are no two such distinct classes as capitalists and wage slaves. A man may be and often is a wage earner in one relation and an employer of labor in another. A "hired" man is often an investor. The functions of laborer and capitalist, or of producer, distributor and consumer are often performed by the same individual. The "Classless Society" is, in fact, creating itself before the eyes of the Communist, while the Communist denounces and tries to destroy everything that is engaged in the process. The Communist is still thinking about the cruel child-labor that existed in England when Marx was writing, but that and the chattel slavery that existed elsewhere in the nineteenth century were abolished under capitalism. The Communist is asked to explain how it came to pass that as capitalistic method increased and flourished, "the pitiless exploitations diminished, were obliterated, became in the eyes of all men revolting and unthinkable."

Mr. Follett invites the Communist to consider a simple problem in "economic planning." The problem was to purchase four off-size stove bolts which Mr. Follett needed to replace the panes of isinglass in the fire door of a cooking range cast in Otter River, Massachusetts, in 1875. He went into a hardware store in Bradford, Vermont, and purchased the very bolts he needed. The transaction involved a tiny profit for the profit-motivated seller and certainly profited the buyer. Under a "planned economy" the People's Commissar for Production and Distribution of Stove Bolts would have to know all about the production of and the demand for stove bolts, "all the common and most of the uncommon uses of every gauge, length, thread, every size and shape and thickness of nut, all about the construction of stoves, all about the mining, smelting, production and replacement and repair of machine tools, transportation, mechanical education." No Commissar could possibly assimilate one-thousandth part of the information that his staff of investigators would gather together in the skilfully condensed reports which would be necessary for the rudest sort of workable plan, even for the production of stove bolts. In short, a "planned economy" by Communistic experts is an impossibility, not because the Commissar is a Communist, but because he is a human being. A nation-wide economy cannot be planned on a workable basis, because there is a certain quality that is necessary for such a plan, a quality that no expert and no synod of experts possesses, namely, omniscience.

The profit system works without any pretence of omniscience, without a vestige of "economic planning." The profit motive, if Mr. Follett's reasoning is sound, is the most powerful force in the economic world, and the forgotten mainspring of the whole Communistic economic clock. Communists are hard put to it when they face the task of defending the loss of liberty of speech and action in the totalitarian state. Their method of approach to this awkward question is to declare that this feature of their system is really a blessing in disguise. Mr. Follett thinks that the blessing is disguised indeed when it comes to expropriating small independent New England farms and combining them into a few vast collectivized units to be run under state supervision for the production of an exportable surplus. Disguised it would certainly be for the dispossessed occupants of those New England farms when they were "tumbled into cattle cars," seven thousand at a haul, and "whisked away to serfdom in the oil fields of Oklahoma and Texas," to be treated "almost as kindly as plantation slaves once were, and even re-educated ideologically in night schools lest they remain too benighted to be properly grateful!"

LORD HAWKE

Wherever the game of cricket is played the name of Lord Hawke is known as that of a great sportsman. A cricketer of an age which many still living remember has died leaving behind a record that will always remain a bright spot in the annals of the game. Not only was he a first-class player, but a remarkable organizer as well, and Yorkshire's foremost place in county cricket owes much to the years when Lord Hawke was a member of its eleven. Lord Hawke, too, did yeoman work in popularizing the game all over the Empire, and wherever he went he was recognized as the embodiment of what cricket stands for in the world of sport. Because of his association with the game he was a national figure in England. There is no name more prominently inscribed on the roll call of Yorkshire's famous players, or in the record of the M.C.C.

NO NEUTRALITY

The Attorney-General of Australia says: "As long as the British Empire remains constituted as it is today, it is impossible for Australia to remain neutral in any war in which Great Britain is involved." It is equally impossible for any part of the Empire to remain neutral, despite the academic discussion on the question at a recent session at Ottawa. A declaration by an overseas Parliament of neutrality in a war in which Great Britain were engaged would mean nothing, because, for one thing, it would be wholly disregarded by an enemy of the Empire. That is the consideration more than any other that makes it impossible for any part of the British Empire to be neutral when Great Britain is at war. In such a situation it is the plain evidence of facts that is superior to any declaration. Apart altogether from that aspect of the eventuality of war, the constitution of the Empire, as Australia's Attorney-General says, makes it impossible for any part of that Empire to stand outside the issue of Imperial inviolability.

We cannot conquer fate and necessity, yet we can yield to them in such a manner as to be greater than if we could.—Landor.

The Weather

Meteorological Office, Victoria, B.C., at 7:00 p.m., October 10, 1938.

SYNOPSIS OF WEATHER CONDITIONS

A deep depression centred off the North Coast has caused rain along the British Columbia Coast, with high winds. Scattered showers have also occurred in the Interior. Temperature has been moderate in Southern districts, but the weather is cool in the North.

It continues fair and warm in the Prairie Provinces.

TEMPERATURES FOR TWENTY-FOUR HOURS

	Min.	Max.
Victoria	51	58
Vancouver	52	60
Kamloops	54	66
Prince George	46	54
Estevan Point	52	58
Prince Rupert	46	50
Langara	46	52
Atlin	40	48
Dawson	36	52
Seattle	56	60
Portland	60	64
San Francisco	56	66
Spokane	50	60
Los Angeles	58	78
Penticton	50	--
Kelowna	50	56
Grand Forks	48	62
Nelson	47	55
Cranbrook	36	59
Calgary	42	72
Edmonton	38	70
Swift Current	44	64
Moose Jaw	42	70
Prince Albert	44	64
Saskatoon	38	58
Qu'Appelle	44	68
Winnipeg	78	--

Sunshine, October 10, 54 minutes.

Note and Comment

By Sandham Graves

Astronomers have a way with them. Take the popular lecture programme of the Victoria Centre of the Royal Astronomical Society of Canada, for example. Victoria's evenings under the stars this Winter are to include talks on "Space Travel," "The Age of Giants," "Pacific Coast Storms," "Mars, Our Neighbor," "Is There Life on Other Planets?" and several other topics. That is rich, imaginative fare, in a field so comparatively new to the public that it embodies all the fascination and delights of a new world, though this is a very old world indeed. Seeing the success of the lectures, and the patient care that has gone into their preparation, one is moved to wish that other sciences had been so forehanded in carrying, at least, a basic understanding of their missions to the public. For if science has any meaning at all, it is as pathfinder on the highway of humanity; marking out trails that will one day be followed by mankind. Nor is there any field of human endeavor more directly on the main stem of progress towards understanding the natural tools placed at man's hands, so that he may one day make the best use of the world, so long ago created and prepared for his enjoyment. For science has both its uses and abuses, and it uses are constructive. One of the surest ways of understanding this world in which we live is to compare it with others; and that, in a nutshell, is what astronomy has learned how to do. It is all gain, and no loss, to be led towards an appreciation of what astronomy offers; as it would be all gain, and no loss, to be given popular insight into the fields in which other sciences move. Victoria is to be congratulated on an opportunity that will continue now until May 2, 1939, when the present series of lectures will close.

* * *

I know a street of thirteen houses where for two decades people have worked out this curious puzzle we call life. There have been rejoicings and sorrowings, hope and despair, sunshine and shadow, in a bewildering and changing panorama, never for two days alike. The street has known good times and poor times, gay days and grey days, and is in all respects such a cross-section of life as you may find on any other street, and in any other town. It has known death by drowning, and death by fire. It has seen men and women crippled in the use of those faculties upon which must depend their sustenance, their daily bread. It has seen toddlers grow to manhood and to womanhood, with all the hope and enthusiasm of those newly entering the open world. It has witnessed mourners following to their last resting places the remains of those who comprised perhaps all of the inward sunshine of several lives. No one could look on that street, nor on any other street, without mingled feelings. Clear on the top must come admiration for the bravery of human beings, doggedly meeting their fortune, and making the best of what little hope and encouragement life has vouchsafed to them. Close to that will come compassion, in the realization that life often is hard and unyielding, and mankind ill-prepared for the succession of reverses which fate at times brings in unending succession to the door. Next will come the sure knowledge that there are times in the lives of everyone when they need a helping hand, an encouraging word. It is not possible to cure the ills of the world overnight, but man through various agencies is attempting, and must continue to try, to redress the worst of these injustices, often so little merited. Soon now, you will be asked to support one such agency: the Community Chest. Could you but know the facts, you would not need to be asked, for you would come forward and volunteer. I know a street of thirteen houses. On it people very much like you are working out their puzzles in this curious game called life. Have there been no puzzles in your life?

* * *

It is easy to bear the afflictions of other people with an equanimity that would be lacking if we, ourselves, were so visited. Paris, in common with one half of the world, had a war scare the other day, and we, 6,000 miles from the scene, took it very casually. Bear in mind that modern airplanes know very few boundaries, and then read the instructions given to the people of Paris while the European crisis was at its peak. Hurriedly printed leaflets, with the following message:

"Everything possible will be done to stop enemy airplanes.

"Nevertheless, some may pass.

"Do not wait until they are over you.

"Leave, if there is nothing to keep you (in Paris).

"Leave with you family until the danger is over.

"Do not block traffic at the last moment.

"Do not wait—leave."

One third of the people of Paris were evacuated into the country within the first few days of the crisis. In London, it was the same. In Berlin, Prague, and many other centres, the same form of messages no doubt went out, and the same large-scale plan of evacuation was contemplated. For the most part, people obeyed the summons, and left the cities. Happily, the crisis passed. Supposing, however, one of those leaflets had been placed in your hands. What would you have done? How easily we bear the perils of another!

Letters to the Editor

No letter to the editor will be inserted except over the proper signature and address of the writer. This rule admits of no exception. No letter should exceed 500 words in length.

THE COMMUNITY CHEST

Sir,—From what I hear I am sure that the whole City of Victoria is one hundred per cent behind the Community Chest, and that our people, one and all, are determined that the Chest Campaign shall be an unqualified success.

Victorians have always been ready to help in a good cause, but I do not recall any previous community effort which was so unanimously supported. Last year the Community Chest was something new in Victoria and was on trial. During the past twelve months it has completely proved its value, never mind how you look at it. I have not found one man or woman opposed to it, but, on the other hand, have met many who did not support it last year, but are going to do so today.

There is not a city in Canada or the United States of any size—certainly not of the high standing of Victoria—but has a community chest, and Victorians should remember that the admiration and organization of their Community Chest are being held up as examples to be emulated.

Our Community Chest won a high place last year in the estimation of people living in other cities. Let us, one and all, give according to our individual ability so that this year's campaign is an even greater success than that of a year ago.

VICTOR McN. ROLF,
1215 Montrose Ave., Victoria, B.C.,
October 5, 1938.

THE LAW'S ANOMALIES

Sir,—The Germans are taking Sudetenland and our tax collectors, marching in real goose-step style, are conducting their tax sales, by and with the power and majesty of our law. As a people, our moral sense has been rudely shocked by the scrapping of treaties beyond the bounds of our Empire. Do we realize that such expressions as, "Unto thy assigns forever," and, "is absolutely and indefeasibly entitled in fee-simple," in our Conveyances and Certificates of Indefeasible Titles, are not conditional upon a tax sale for any cause whatever?

Some many years ago, when conducting a history period I was much surprised at a student's question which doubted Watt's right to be called the inventor of the steam engine. A careful search of authorities showed that the student was right. Such an outstanding textbook as "The Story of World Progress," by West and Eastman, refers to the Magna Charta of 1215 A.D. as "the first great document in the Bible of English Liberties." Are we aware that the provisions of this Act do not apply in British Columbia? John Hampden's "ship-money case, 1637," closed with this deliverance by the Chief Justice, "There is no power to check the King's authority over his subjects—their persons or their money—for no Act of Parliament makes any difference." How many of us have thought that Cromwell's rebellion put an end to despotic power and raised up the great documents, guaranteeing English liberties, to be supreme! On this basis the Mother of Parliaments has only a hypothetical or conditional power, which must conform with the great documents lest it be legally held as a traitor to its trust. My legal advisers say, "Not so. Parliament now has the same power that the King had." Very recently the Chief Justice of British Columbia said from the bench words to this effect, "The Government may take away my house, and I have no recourse." Surely 1637 and 1938 are very closely linked.

It used to be said that there was a small conference debating the actuality of hell. After various moderns had expressed their disbeliefs, the Jew said, "Yes, yes, gentlemen, there ees hell all right, because if there ees not where ees all dees beesness gone?" And if our ancient rights, and liberties, and freedom are not gone, why these tax sales and unrest? If the commandment of the Lord has been obeyed, "What meaneth this bleating of the sheep in mine ears, and the lowing of the oxen which I hear?"

If my legal advisers are correct, then much of our history for public schools must be rewritten, and many of our patriotic songs must be added to our nursery tales. Then away down the line in the generations to come they will talk of a Golden Age when the people had laws which they prayed God to help the King uphold, singing, "May he defend our laws." Does that include the three dozen monstrosities in this Province, or has it a peculiar reference to the Great Documents which have stood as the bases for British liberty and justice? Today it would seem that we have either been "bulled" by our historians, and beguiled by our patriotic songs, or else we have been betrayed by traitorous politicians.

R. E. COLLIS.

Duncan, B.C., October 3, 1938.

The Observation Car

By THE EDITORIAL STAFF

Nomenclature

Every so often a visitor from the British Isles makes funny remarks about our Indian names. Maybe they do sound odd to the stranger, but at least the spellings are phonetic, and if you know your A. B. C. you can pronounce the names more or less as the Indians do. Which is a lot more than one say say for many of the names to be found in the United Kingdom. Passing over such prounuciation traps as Cholmondeley, Colquhoun and the familiar Derby, we proceed to hoist the visitor by his own petard by suggesting that he should tell us just how one ought to pronounce Llansypddyd, Cwn Cynllwyd, Ysgytty Cyfyn, Llandygwydd, Mynydd Mawr, Cyffylliog oh, never mind; we show him a directory and ask him to recite a few Welsh place-names—it never fails.—R.M.

* * *

Willie's Winsome Way

Scribe Willie banged out the last piece of copy for the morning paper and found he still had time to take his best girl to a dance. A few minutes later, Willie succumbed to the soft sibilant music and slackened his steps to the pace of a fly sojourning upon a bit of fresh flypaper. Suddenly his reverie was shattered by a man wearing a judge's badge. "You have won first prize," the official beamed, handing Willie a tin of fifty cigarettes. Amid the applause of other dancers, the scribe managed to find out he had unwittingly competed in a "statue" dance contest . . . In passing the garage on Collinson Street where part of our pay cheque often vanishes, we noticed Little Ernest fish a large glass jar out of his pocket and hand it to his eldest brother. The jar was full of silver. Another mechanic told us the eldest brother left Ernest in charge of the garage for a short time, and knowing that his young brother had holes in both trousers pockets, insisted upon placing the change for gasoline sales in the jar.—G.B.

* * *

Did the Nazis See Red!

Probably the neatest little story to come out of Nazi Germany since the near-declaration of war is the novel method devised by a clever emigrant to remove currency from that country. He advertised in a Nazi paper to hire a clerk. Then he wrote replies to his own ad, putting money in letters and addressing them to himself in care of the paper. Crossing to Paris, he wrote the journal, asking that replies be forwarded. The party organ gladly complied and the money passed the border without question because of prestige of the paper sheet. Clever, these Germans.—W.I.F.

* * *

Glancing Over Sport

With world series topics holding sway these days, it's good to glance back over some of the brilliant plays and records of the past. For instance, the unassisted triple play by Bill Wambagnass in the Cleveland-Brooklyn series of 1920, and the homer by Elmer Smith with the bases loaded in the first inning of the fifth game of the same series. Twice Babe Ruth called his shots and belted three circuit drives in separate Fall classics for the standing feats, which would take Yankees and several other outstanding feats, which would take a column to tell about . . . Horton Smith, well-known high ranking professional golfer, who is liked very much in this city, walked the fairway road of matrimony the other day . . . It looks like the Washington Huskies of this season are through as far as the Coast Conference championship is concerned. Their 13-0 defeat at the hands of U.C.L.A. last Saturday marked their doom . . . So it's basketball night tomorrow evening at the High School gym with the Dominoes facing Northwestern Creamery in the senior league opener.—J.D.

"Simkins plays better than he sings."

"Oh, have you heard him play?"

"No, but I've heard him sing!"

CULBERTSON on CONTRACT

By Ely Culbertson

World's Champion Player and Greatest Card Analyst

Few defensive problems are more baffling than the question of what card should be led from an incomplete sequence. Of course, as a blind opening lead, the top of sequences such as Q J 9 7, J 10 8 6, 10 9 7 5 is always the proper selection. This, however, does not necessarily apply to a situation such as is described in the following hand:

North, dealer.
Both sides vulnerable.

NORTH
♠ 4 3 2
♥ K Q J 9
♦ A K 5
♣ 8 5 4

WEST
♠ A 6 5
♥ 8 6
♦ Q 10 9 8 4 3
♣ 9 8

EAST
♠ J 10 8 7
♥ A 7 3 2
♦ 7
♣ A 7 3 2

SOUTH
♠ K Q 9
♥ 10 5 4
♦ J 6 2
♣ K Q J 10

The bidding:

North	East	South	West
1 ♥	Pass	2 NT	Pass
3 NT	Pass	Pass	Pass

West opened the ten of diamonds (the top of an interior sequence), declarer played low from dummy and won in his own hand with the jack. He then laid down the club king. East won with the ace, and, since he had no more of his partner's suit, did not have to consider the virtue of that return. Obviously, a spade lead was called for, and, on the superficial thought that the top of an incomplete sequence was the correct lead, East selected the jack. Declarer covered, West won with the ace, and, since his own diamond suit was hopeless, returned a spade. Declarer's remaining K 9 overlay Easts 10 8 7, and, of course, East could take no more tricks in the spade suit. Declarer, at his leisure, knocked out the heart ace and claimed the balance.

Admittedly, the lead of the spade jack is enticing, but analysis shows that it is unsound. In this situation, it is the spade nine which assumes enormous importance, that is, if the situation is such that the defenders have any chance to defeat the contract, the nine spot is sure to be the crucial card. If declarer holds that card along with whatever top spade strength he may have, there is no point in East's leading the jack. If West holds the spade nine, there is no need for East to lead the jack. Thus, in either case, it will be seen that East's proper return is not the spade jack, but the spade seven or eight. Admittedly, declarer could circumvent this play by putting in the nine, but how could he possibly be so clairvoyant? Declarer could not know that his nine spot would force the ace. It would be much more normal for the nine to lose to the jack or ten in West's hand. Hence, from declarer's point of view, the play of an honor would be mandatory. Note what a difference this would make. West would smother the honor and now East still would have his jack and ten with which to shut out declarer's nine. In all, the defenders could take three spade tricks and two aces instead of the one spade trick and two aces actually won.

TUESDAY'S HAND

East, dealer.
Both sides vulnerable.

NORTH
♠ 6 3
♥ 8 5 2
♦ 3 4 3 2
♣ Q J 10 8

WEST
♠ 8
♥ 4 3
♦ A K Q 10 8 7 6
♣ 9 7 2

EAST
♠ A K Q J 4 3 2
♥ K J 7 6
♦ —
♣ A K

SOUTH
♠ 10 9 7
♥ A Q 10 9
♦ J 9
♣ 6 5 4 3

Mr. Culbertson will discuss this hand in Tuesday's column.

FIFTY YEARS AGO TODAY

(From The Daily Colonist of October 11, 1888)

Street Railway for Vancouver—The Vancouver Street Railway Company have applied to the City Council for the privilege of building, equipping and maintaining a line of street cars in the city for a period of ninety-nine years, operation on construction to start within six months of the ratification of the agreement. Granville, Hastings and Westminster Avenues will be the first streets to be utilized by the company for trainway purposes. These will be followed by Powell, Openheimer and Georgia Streets. It is understood that another company, whose headquarters are at Victoria, is likewise desiring the same privilege.

Boring for Coal — The Nanaimo Free Press reports that the Vancouver Coal Company, engaged in sinking a shaft in the vicinity of the former Harewood Mine, has struck an excellent seam of superior quality coal. The depth of the shaft is not quite 100 feet. The company is also engaged in sinking a shaft on the west estate of the company's property, and is also boring at the bottom of No. 2 shaft on the esplanade for the lower or Wellington seam.

Esquimalt Road—The work of metaling the Esquimalt Road, from the bridge eastward, was begun yesterday afternoon.

● Here's a money-saving plan that works! It gives you a retirement income about *three times* as large as your payments. And right from the day you take the policy it provides protection for your family on the basis of $905 in case of your death, followed by an income of $25 monthly for 10 years. Wouldn't this be a perfect savings and insurance plan for *you*? Get details from any North American Life man.

NORTH AMERICAN LIFE
Solid as the Continent
J. W. HUDSON, C.L.U.
District Manager, 205 Sayward Building
Victoria, B.C.
ALL PROFITS FOR POLICYHOLDERS

MEN'S SUIT BARGAINS
Buy that new suit now! High-grade all-wool tweeds and worsteds. Snappy styles for young men. Conservative models for the older man. Fine selection of shades and patterns. Sizes 35 to 44. $16.95, $14.95, $12.95 and..... 9.95
THE "WAREHOUSE"
1426 DOUGLAS STREET 1110 GOVERNMENT STREET

CROSS' 5 STORES
ALL SANITARY AND EQUIPPED WITH MODERN REFRIGERATION IN ALL COUNTERS AND WINDOWS

NEW EVENING DRESSES
Taffetas, Satins and Lace.
Sizes 14 to 40
$6.90 to $12.90
DICK'S
DRESS SHOPPE
1324 DOUGLAS ST. E 7552

Funeral Service
S. J. Curry & Son
G 5512

Cranleigh House School
FOR BOYS
The Oak Bay Day School.
Preparatory and High.
C. V. MILTON
Cadboro Bay Road E 8214

STOCKER'S SECURITY STORAGE LTD.
VICTORIA'S FINEST FURNITURE • • WAREHOUSE
• • MOVING · PACKING
• PHONE G 8181 •

NORTHAMPTON ENGLAND'S FINEST DRESS BOOTS. LEATHER LINED.
Sizes to Fit All Feet $7.95
"K" BOOT SHOP FORT AT GOVERNMENT

STARTS TODAY! SHOWING FOR 3 DAYS ONLY!

VICTORIA'S OWN MOTION PICTURE!

FILMED ENTIRELY IN VICTORIA AND SURROUNDING BEAUTY SPOTS!

"WOMAN AGAINST THE WORLD"

One Lone Girl . . . Caught in One of the Strangest Webs of Love and Hate Ever Spun From the Depths of Human Hearts!

STARRING

RALPH FORBES ● ALICE MOORE

● THE BEST EVER PRODUCED IN VICTORIA!

AND!

YOU'VE GOT A DATE WITH THREE GRAND LADIES IN A NEW AND IMPORTANT "QUIZ" HIT!

"BROADWAY MUSKETEERS" PACKED WITH ACTION AND REAL FUN!

WITH

MARGARET LINDSAY ● ANN SHERIDAN

MARIE WILSON ● JOHN LITEL

EXTRA! WORLD NEWS ● FIRST WITH THE LATEST!

20¢ DAILY 12-1 ● ● ● PHONE E 0914

DOMINION

CAPITOL Daily at 12:31, 2:40, 4:59, 7:18, 9:37

SHOWING TODAY AND WEDNESDAY ONLY!

● HAPPY-GO-LUCKY STARS IN A SHOW PACKED WITH JOY FOR ALL!

FRED ASTAIRE and GINGER ROGERS in "CAREFREE"

With RALPH BELLAMY

Music and Lyrics By IRVING BERLIN

Come on, Ginger! Harry, Fred! Slap that floor and paint it red! Sing it, swing it, make gloom scram— Heat your feet and do THE YAM!

EXTRA!

Leon Errol Comedy:

"CITY OF LITTLE MEN"

A Miniature Novelty

CAMERA THRILLS

NEWS

STARTS THURSDAY!

NORMA SHEARER

TYRONE POWER

IN

"MARIE ANTOINETTE"

20¢ DAILY, 12-1

SHOW STARTS 6:30 P.M. **OAK BAY** ADULTS 28¢

FIRST CANADIAN PREVIEW

One of the Greatest Pictures Filmed in Europe to Be Shown Here in 1938

"THE FINAL CHORD"

WILLY BIRGEL ● LIL DAGOVER ● MARIA TASNADY

Also Fox Movietone, News Reel, Disney Cartoon and Three Other Attractive Features

I personally viewed this picture in Seattle and give it my highest recommendation.—RAY CASTLE, Manager.

ATLAS NOW!

AT 11:37, 2:16, 4:55, 6:34, 9:13

ALEXANDER'S RAGTIME BAND

with TYRONE POWER ALICE FAYE DON AMECHE

● ADDED ● OUR GANG COMEDY POPEYE CARTOON ATLAS NEWS

COLUMBIA

TODAY and WEDNESDAY

IN OLD CHICAGO

Tyrone POWER · Alice FAYE · Don AMECHE

PLUS

STAN LAUREL ● OLIVER HARDY

IN "BLOTTO"

FOX NEWS

10c 12:30-3 15c 5-7:30

PLAZA

NOW TILL WEDNESDAY

3½ BELLS SAYS J. FIDDLER

Edward L. Alperson presents

INTERNATIONAL CRIME

Rod LaROCQUE ASTRID ALLWYN

PLUS

DONALD WOODS ● PATRICIA ELLIS with THE WEAVER BROS. in

ROMANCE on the RUN

CARTOON AND GOING PLACES

12-1, 10¢; 1 to 5, 15¢; 5 On, 25¢

VICTIMS OF FIRE

TORONTO, Oct. 10 (AP).—Mrs. Isabel Davis, eighty-seven, and Miss Elizabeth Bryson, sixty-seven, were burned to death Saturday in a fire that swept their home. Albert Nicholl, who dashed into the house in a vain attempt to save Miss Bryson, was critically burned. He was removed to hospital.

BAR GOLD

LONDON, Oct. 10 (AP).—Bar gold 145s 10d, up 5 1-2d. (Equivalent $86.76).

Plan to Raise Level Of Kootenay Lake Subject of Dispute

International Joint Commission Hears Objections To Increasing Winter Depth by Six Feet—Power Company Says Four Feet Insufficient

BONNERS FERRY, Idaho, Oct. 10 (AP). — A controversy over the proposed six-foot increase in the Kootenay Lake Winter water level developed today at the opening hearing of an international joint commission. Kootenay Lake in Canada is fed by the Kootenai River, flowing through North Idaho's Panhandle.

Landowners testified that they understood the West Kootenay Power & Light Company would seek only a four-foot increased water level for a trial period, with an additional two-foot lift to be conceded in a year or two if no damage resulted to diked farming districts.

L. A. Campbell, the power company's general manager, said the company wanted a six-foot increase for power purposes or nothing.

WOULD IMPROVE STORAGE

J. D. Ross, administrator of Bonneville dam power on the Lower Columbia River, testified the improved storage facilities in Kootenay Lake would benefit both Grand Coulee and Bonneville power projects. The lake feeds the Columbia.

The amended application of the company specifies 250,000 yards of gravel would be removed from Grohman Narrows in the West Arm outlet of the lake, to provide flood relief for the lands adjacent to the Kootenay River in Idaho and British Columbia. The river flooded thousands of acres in last Spring's overflow.

LANDOWNERS' POSITION

R. C. Crowe, company attorney, said the company was encouraged to renew its application by a petition from landowners in the reclaimed districts, urging the case be reopened to provide flood relief through the narrows improvement.

K. W. Morton, of the Dominion Public Works Department, took the stand to testify that the proposed project would improve navigation conditions on the lake and river.

The international commission includes three Canadian and three representatives of the United States. Sir William Hearst, Canadian member, was the only missing commissioner today.

The hearing is expected to end tomorrow. It will be transferred to Creston, B.C., and the following day to Nelson.

Suspect Pollution Of Springs Across Spanish Border

PERPIGNAN, France, Oct. 10 (AP).—French police, at the request of Spanish authorities, investigated today what they said appeared to be an attempt to spread an epidemic through the Spanish Government town of Puigcerda by polluting springs rising on the French side of the frontier.

NEW BOARD HAS FIRST MEETING

Chairman and Members of Junior Chamber Committees Are Named

Committee chairmen and members were named by Conway Parrott, president of the Junior Chamber of Commerce, at the first meeting of the newly-elected board of directors.

Chairmen and vice-chairmen of the committees follow: Publicity, E. Glover and C. Lefevre; finance, L. F. Osborne and C. Powell; bulletin, J. Hartree and A. Baker; radio, W. W. Martin and Thomas Sturgess; aviation, T. Sturgess and J. Barraclough; ways and means, W. C. Mearns and J. Barraclough; constitution, T. Watkins and C. Powell; programme and entertainment, J. Hartree and L. Mayhew; Clean-up, Paint-up, W. C. Mearns and George Beck; city betterment, G. C. Terry and J. Barraclough; California caravan and Midsummer celebrations, E. H. Harris and T. Sturgess; and membership and attendance, G. C. Terry and J. Hartree.

SUCCESSFUL YEAR

In his opening remarks to the new board, Mr. Parrott said he appreciated their co-operation and expressed the wish that the chamber would enjoy a prosperous and successful year.

It was decided to invite non-board members to the directors' meetings in order to better acquaint them with the business procedure. The debaters' group, instead of being confined to junior chamber members only will henceforth include senior members also, the meeting decided.

HONORARY MEMBERSHIP

An honorary membership for one year was extended to George Beck, who has been active in chamber affairs for many years. A general business meeting will be held this evening at 8 o'clock.

"How did you get that bump on your head?"

"Night club."

"Which night club?"

"The one the missus uses when I get home late."

Mayor Urged to Launch Fund for Refugees' Relief

MAYOR Andrew McGavin yesterday received a cablegram from Sir Harry Twyford, Lord Mayor of London, requesting him to launch an appeal in Victoria for funds for the relief of refugees from Czechoslovakia. The text of the Lord Mayor's message follows: "Will you please support my appeal for the appalling suffering of Czechslovakia refugees by opening a fund amongst residents of your area, remitting to me at a later date." Mayor McGavin will refer the matter to the City Council.

SUNDAY SCHOOL WORK REVIEWED

Successful Convention Held Here in Fairfield United Church

The Sunday School convention promoted by the Victoria Presbytery of the United Church of Canada, and held in the Fairfield United Church, proved very successful.

Rev. Norman Crees, minister of the church, was in the chair and opened the convention at 2:30 o'clock in the afternoon. Rev. A. E. Whitehouse led a brief devotional service.

Professor E. S. Farr gave a challenging address on "Sunday School Life Today," appealing to Sunday School teachers to fully consecrate themselves to this important work. Miss Maureen Whitehouse contributed a solo. Mrs. D. A. Girvin, Duncan, gave a stirring address on temperance.

At 5:30 p.m., about seventy Sunday School workers sat down to tea, and a happy hour of fellowship was enjoyed. Following the tea, Miss Muriel Wright gave particulars of an imaginary trip to Palestine, taken by a group of junior pupils, showing the excellent map which they made, R. Harris displayed some posters illustrating hymns, also made by juniors, and Miss Wilma Gardner described a Christmas project with kindergarten children. All these were much appreciated by those present.

At 7:30 p.m., Rev. J. E. Bell led in a brief devotional service. Mrs. James Hood and Miss Grace Baker each gave an inspiring address dealing with the teaching of missionary material in the Sunday School. Rev. Horace Burkholder, general secretary of Christian education for the Provinces of British Columbia and Alberta, addressed the gathering, showing the need of teachers constantly training themselves for their great task.

Guest: "I suppose a lot of dull people have arrived?"

Maid: "No, sir, you are the first."
—Gazzettino Illustrato, Venice.

KILLED BY AUTOMOBILE

SPOKANE, Oct. 8 (AP).—Miss Martin Wartinbee, veteran Spokane high school teacher, was killed Saturday when she was struck by an automobile driven by Mrs. Ella Frank, forty-two, Indian employee of the Lapwai, Idaho, Indian Sanitarium.

PLAN INCREASE IN FIRE WAGES

Drivers of Apparatus May Receive Extra $1.75 Per Month Soon

Following a meeting of the fire wardens Friday afternoon, Alderman Archie Wills stated the City Council would be urged to grant firemen drivers an increase of $1.75 per month, to become effective on November 1. Another small increase will be suggested next year.

After discussing drivers' wages with the fire wardens, a delegation from the Provincial Association of Fire Fighters thanked the wardens for their hearty co-operation and interest in the local department's welfare during the past nine months.

Copies of a report of Alderman Wills on the recent fire chiefs' convention at Salt Lake City were distributed in order that recommendations might be given careful study.

PROPOSE TAILOR

Alderman Wills said the wardens would ask the council to investigate the possibility of employing a full-time tailor to make fire department and police uniforms.

A report informed the wardens that alterations to the old Victoria West Fire Hall would cost $600, whereas only $300 had been set aside for the work. It was decided to discuss the matter with the Salvation Army, which organization intends to rent the building.

No decision was reached on the appointment of a new fireman. The wardens agreed to submit three names to the council for balloting.

AWARDS MADE AT ST. LOUIS COLLEGE

Successful Candidates During the Past Year Receive Prizes at Local School

At the recent prize-giving in St. Louis College, the following awards were made by the principal:

The Begg Motor Cup, for highest marks in junior matriculation, to William Drayton; the C.P.S. Lumber Co. Cup, for highest marks in entrance, to John Moonen; the C.W.L. prize, for Canadian history, to Dennis Kelly; the John Wood Memorial prize, for penmanship, to Laurier LeBlanc; the John Hunter Shield and the Bishop Cody prize, for Christian doctrine, to William Drayton, and the B.C. Cement Co. Cup to Kenneth Kissinger for gymnastics.

A enjoyable afternoon was spent viewing travel pictures and comedies shown by Douglas Flintoff, and the film depicting the activities of the Scout camp held for St. Louis College pupils last August at Deep Cove.

HATS Cleaned and Blocked

NEW METHOD

DRY CLEANERS AND DYERS

PHONE G 8166

FRESH **CLAMS** 4 lbs. 25¢

STUART'S

MEAT MARKET

1402 Douglas St. Phone G 7138

"Build B.C. Payrolls"

THE MILK FOR COFFEE

"Two years ago," writes Mrs. W.A.T., "I came from Alberta and have used Pacific Milk ever since for cooking and as a whipping cream. For a good cup of coffee you can't beat it."

Pacific Milk

IRRADIATED OF COURSE

FUNERAL NOTICE

Members of Victoria Chapter, No. 17, Order of the Eastern Star, will assemble at McCall Bros.' Funeral Parlors on Tuesday at 1:30 o'clock to attend the funeral of our late sister, Mary Gwendolin Grieve, Past Matron.

By order of the Worthy Matron.

ROSE STEER,
G. NEELANDS,
Secretary.

For 71 Years Vicks Advertising has been passed upon by a Board of Physicians.

ESCAPE much of the MISERY OF COLDS

Use specialized medication for nose and upper throat where most colds start

Helps Prevent Colds Developing—Don't wait until a miserable cold develops. At the very first warning sneeze, sniffle, or nasal irritation—put a few drops of Vicks Va-tro-nol up each nostril immediately. Used in time, Va-tro-nol helps to prevent the development of many colds.

Clears Stuffy Head, Too—Even when your head is all clogged up from a neglected cold, Va-tro-nol brings comforting relief. It quickly clears away the clogging mucus, reduces swollen membranes, helps to keep the sinuses from being blocked by the cold—lets you *breathe* again.

FEEL its tingling medication go to work

VICKS VA-TRO-NOL

Used in more homes than any other medication of its kind

BOND EXCHANGE TO BE SPEEDED

Time Lapses for Filing Notice of Appeal Against Ruling of Court

No further test of the validity of Victoria City Debt Refunding Act (1937) is anticipated. Friday marked the deadline on which notice of appeal could be filed.

Last December 10, the act was passed by the Provincial Government, giving the city authority to exchange approximately $15,000,000 worth of outstanding debentures for new refunding bonds.

In a Supreme Court judgment handed down on May 6, this year, Mr. Justice H. B. Robertson declared the Refunding Act ultra vires.

On June 7 the British Columbia Court of Appeal reversed Mr. Justice Robertson's ruling.

NO NOTICE FILED

As anticipated by Mayor Andrew McGavin, no notice of appeal against the Court of Appeal ruling was ever filed.

A number of bondholders were advised by a special committee in Eastern Canada to delay the exchange of their bonds for the new city refunding debentures pending the possibility of an appeal.

Now that no appeal is possible, the exchange of old bonds for the new debentures is expected to be accelerated.

EGG MARKET

These prices are obtained daily from the office of the Dominion Government Poultry Products Inspection Service, Victoria; Empire 8622:

Grade "A" large	.33
Grade "A" medium	.31
Grade "A" pullet	.23
Following are city wholesale:	
Grade "A" large	.37
Grade "A" medium	.35
Grade "A" pullet	.27

THOUGHTLESS

Sanderson was on a visit to Simpkins, and, in due course, he was shown the family album.

"Yes," said Simpkins as the visitor turned the leaves, "that's my wife's second cousin's Aunt Susan. And that's Cousin James, and that—oh, who do you think that is?"

"I don't know," replied Sanderson.

"Well, that's my wife's first husband, my boy," said his host.

"Great Scott! What a perfectly brainless-looking idiot. But, excuse me, old fellow, I didn't know your wife was a widow when you married her," said Sanderson.

"She wasn't," said Simpkins stiffly. "That, sir, is a photo of myself at twenty."

SILVER MARKET

NEW YORK, Oct. 10 (AP).—Bar silver, 42 3-4, unchanged.

Get Wise to Constipation!

When you're constipated, it's a great temptation to be satisfied with *quick relief*. But physics may become a habit. And they don't keep constipation from returning. It's so much better to get at the cause of the trouble.

If you eat what most people do, chances are the only thing the matter is *you don't get enough "bulk."* And "bulk" doesn't mean *how much you eat*. It means a *kind* of food that isn't consumed in the body, but leaves a soft "bulky" mass in the intestines and helps a bowel movement.

What to do? Eat a little Kellogg's All-Bran for breakfast every day and drink plenty of water. This crunchy toasted cereal is not only rich in "bulk"—it also contains the natural intestinal tonic, vitamin B_1. All-Bran is made by Kellogg in London, Ontario. Sold by every grocer.

At the Theatres

DOMINION FILM PRODUCED HERE

"Woman Against the World" Was Made in Victoria for Columbia Pictures

Stark, vivid drama, building up to a powerful climax, is presented in "Woman Against the World," a Columbia production, which will open today at the Dominion Theatre, with Ralph Forbes and Alice Moore in the starring roles.

Both stars appear in striking characterizations. Miss Moore, who in real life is the daughter of Tom Moore and Alice Joyce, both silent screen stars, portrays a young mother fighting for her child, and Forbes contributes a finished performance as the attorney who aids her in winning her fight for justice.

David Selman directed with just the right sentimental touch, extracting all of the story's emotional values without ever becoming maudlin.

COLUMBIA THEATRE Don Ameche will thrill you in the role of Jack O'Leary, of Chicago's famous family, who battled his own brother for the city he loved. "In Old Chicago," now at the Columbia Theatre, features the radio-screen favorite with Tyrone Power and Alice Faye.

PLAZA THEATRE Rod LaRoque, hero of "International Crime," at the Plaza Theatre, finds himself somewhat on the spot when William Pawley, who plays a "reformed safe cracker," visits him to demand retraction of an "insult" to his professional character. This is only one of many troubles which he encounters in this picture.

OAK BAY THEATRE "The Final Chord," the current attraction at the Oak Bay Theatre, is an excellently photographed and an ably directed musical picture and contains many delightful surprises. The story moves smoothly and is well acted by a first-rate cast.

ATLAS THEATRE True to form, six big army trucks of World War vintage mired down in the mud when they first were wheeled on the parade ground for army scenes in Irving Berlin's "Alexander's Ragtime Band," 20th Century-Fox cavalcade of America, currently at the Atlas Theatre.

CAPITOL THEATRE Bubbling with romance and comedy and Irving Berlin's catchiest songs, R.K.O. Radio's new "Carefree" reunites Fred Astaire and Ginger Rogers in what is hailed as the most delightful screen vehicle of brilliant careers.

AMUSEMENTS

On the Screen

Atlas — "Alexander's Ragtime Band," starring Tyrone Power.

Capitol — Ginger Rogers in "Carefree."

Columbia—"In Old Chicago," starring Alice Faye.

Dominion — Ralph Forbes in "Woman Against the World."

Oak Bay—"The Final Chord."

Plaza—Rod La Roque in "International Crime."

Canadian Exporters Appreciate the Work Done Abroad

by Canada's Trade Commissioners

THE old saying "Trade Follows The Flag" might, in Canada's case, be changed to "Trade Follows The Trade Commissioner". Certainly these able men that Canada has sent to Empire countries and foreign lands have played an important part in the building up of Canada's immense export trade. Just how important may be realized by extracts taken from a few of the many letters recently received by the Department of Trade and Commerce. These letters being confidential, the exporters' names have been omitted.

These Letters prove the worth of this Service

February 23, 1938:— "Our Company has always received valuable help through the offices abroad of the Trade Commissioner Service during the years we have been building up our export connections and I can assure you that it has been very gratifying indeed to us all."

May 11, 1938:— "We sincerely appreciate the efforts of the Canadian Trade Commissioner in South Africa in opening up the market for us in that country."

April 25, 1938:—"We certainly have nothing but the highest words of praise for the great co-operation we receive from your Department and from the Canadian Trade Commissioners everywhere."

March 19, 1938:— "Your efforts in our behalf on this matter are highly appreciated and confirm our opinion that the Canadian Trade Commissioner Service is second to none in the world."

May 3, 1938:— "It is impossible to reply to this communication without expressing congratulations on the extremely thorough manner in which the information was transmitted to us. It bespeaks well for the efficiency of your Department and is very much appreciated."

April 13, 1938:— "In view of the services and assistance rendered us by your Trade Commissioner and his staff in Kingston, and the Commissioner and his staff in Port of Spain, the writer, on behalf of these services, would wish to compliment your Department in the personnel and ever-ready and willing assistance extended us by these respective officers."

March 14, 1938:— "We have come to associate success in anything they undertake with the names of that great body of Commercial Ambassadors whom we call our Trade Commissioners."

March 24, 1938:— "In closing, may we express our appreciation of the assistance given us by your Department in the past, which has so greatly encouraged us in the development of our exports of Canadian merchandise."

March 10, 1938:— "In the trying time through which all export business is now passing, one of the most pleasant features is the unfailing helpfulness and courtesy rendered to Canadian manufacturers by the representatives of their Government, commercial and otherwise, abroad."

March 12, 1938:— "I wish to take this opportunity of expressing to you my appreciation for the valuable assistance which the Canadian Government Fruit Trade Commissioner in London, gave us in connection with obtaining satisfactory insurance on our shipments to South America."

January 27, 1938:— "We would again like to remark that you have certainly been a tremendous assistance to us in both the Dutch East Indies market and the New Zealand market and we assure you that we are very grateful."

January 11, 1938:— "We wish to take this opportunity of expressing our keen appreciation of the very excellent attention which the Cape Town Commissioner is giving to this particular situation and the service which he is performing is indeed of great value to us."

They Helped To Provide Employment

Canada's Trade Commissioners furnished several thousands of trade reports during the last fiscal year to Canadian firms seeking to enlarge their export trade. They assisted Canadian exporters to make many new connections that brought 22 millions of new business to Canada—business that helped provide employment.

DEPARTMENT OF TRADE AND COMMERCE

HON. W. D. EULER, M.P., *Minister* — *Ottawa* — J. G. PARMELEE, *Deputy Minister*

812-16 Fort St. KIRKHAM'S
Daily Delivery
Reliable Foods
Groceries - - 3 stores
Meats - - 2 stores
Fruit - - 1 store
Hospitals, Tiny Naval, Gobelin, Royal Oak, Cedar Hill and Inside Points.
Fair Prices — Honest Weights and Descriptions

1000 ROSE BUSHES
FINEST VARIETIES FROM SELECTED STOCK
CLIMBING AND BUSH
25c Each WHILE THEY LAST
FLORAL ART SHOP
639 FORT ST.—THREE DOORS BELOW TERRY'S

Every Job You Give Eases Your Tax Burden
For casual labor such as:
Handyman, Gardening, Carpentering, Housework, Painting, Etc.
Phone the City Relief Office - G 8104
CASUAL WORK IS ESPECIALLY NEEDED NOW

AUTOMATIC COAL STOKERS
REDUCE FUEL COST
PACIFIC SHEET METAL WORKS LTD.
Quotations Gladly Furnished Without Charge on Furnaces and Furnace Repairs
1040 YATES STREET PHONE E 1014

AROUND the DIAL

6.30 p.m. — Sam "Schlepperman" Hearn will visit Pibber McGee on the latter's programme with Donald Novis, tenor, and Billy Mills' Orchestra. KOMO, KFI, KPO.

7:00 p.m.—Madeleine Carroll, film star, will lend her dramatic talents to Bob Hope's show with Skinnay Ennis and his orchestra. KOMO, KFI, KPO.

8:30 p.m.—The popular radio star, Edward G. Robinson, will headline another "Big Town" broadcast with Claire Trevor. KIRO, KVI, CBR.

9:00 p.m.—Bob Burns will be a guest of Al Jolson with Martha Raye and Victor Young's Orchestra. KIRO, KVI, CBR.

9:00 p.m.—Verna Osborne, coloratura soprano, will appear on the broadcast of "Good Morning Tonite" with Gyula Ormay, the orchestra and soloists. KOMO, KFI, KPO.

(The following programmes are compiled by the various broadcasting companies and are subject to change.)

CJOR, Vancouver, B.C. (600 kcs.)

8:00 a.m.—News Flashes.
8:15 a.m.—Ranch Boys.
8:30 a.m.—Concert Miniatura.
8:45 a.m.—Melodera Quartette.
9:00 a.m.—Shut-In Programme.
9:15 a.m.—Popular Ballads.
9:30 a.m.—Musical Workshop.
9:45 a.m.—Kitchen Programme.
10:00 a.m.—Stocks.
10:05 a.m.—Popular Interluda.
10:15 a.m.—Romantic Interluda.
10:30 a.m.—Good Morning, Neighbor.
11:00 a.m.—News.
11:15 a.m.—Ballad Music.
11:30 a.m.—Alice Pearson, piano.
11:45 a.m.—Dance Hour.
12:00 noon—Sid Mullett, piano.
12:15 p.m.—George Hall's Orchestra.
12:30 p.m.—News Flashes.
12:45 p.m.—Aloha Land.
1:00 p.m.—Famous Voices.
1:15 p.m.—Foursquare Gospel, talks.
1:30 p.m.—Sun's Notebook.
2:00 p.m.—Symphony Hour.
3:00 p.m.—Gospel Singer.
3:15 p.m.—Ma Perkins.
3:30 p.m.—Pepper Young's Family.
3:45 p.m.—Road of Life.
4:00 p.m.—Vic and Sade.
4:15 p.m.—Anything Goes.
4:45 p.m.—Music by Cugat.
5:00 p.m.—Smilin' Billy Blinkbora.
5:15 p.m.—Dick Tracy.
5:30 p.m.—Pelican Club.
5:45 p.m.—Howie Wing, drama.
6:00 p.m.—Concert Hall.
6:15 p.m.—Real Life Drama.
6:30 p.m.—Christian Science Devotional Service.
6:45 p.m.—Late Sports Review.
7:00 p.m.—News.
7:15 p.m.—Field and Hall Mountaineers.
7:30 p.m.—Ab Hinn, popular music.
8:00 p.m.—News Flashes.
8:15 p.m.—Chapel Chimes (organ).
8:45 p.m.—Handhill Lariats.
9:00 p.m.—This Week in History.
9:30 p.m.—Ambassadors' Orchestra.
10:00 p.m.—Night Shades.
10:30 p.m.—News.
10:45 p.m.—William Neilas, organist.
11:00 p.m.—Sweet and Swing.
11:30 p.m.—Dance Time.

C.B.C. NETWORK

8:00 a.m.—Press News.
8:07 a.m.—Good Morning.
8:15 a.m.—Morning Devotions.
8:30 a.m.—Morning Merry-Go-Round.
9:00 a.m.—Sweet Hour of Prayer.
9:15 a.m.—Bailey Axton, tenor.
9:30 a.m.—B.C. Educational Broadcast.
10:00 a.m.—The Happy Gang.
10:30 a.m.—Amelia and Her Accordion.
10:45 a.m.—Jess Jaffray, baritone.
11:00 a.m.—Big Sister.
11:15 a.m.—London Calling.
12:00 noon—Midday Musicals.
12:30 p.m.—Stock Exchange.
12:35 p.m.—Midday Musicals.
1:00 p.m.—Club Matinee.
1:45 p.m.—Printers' Pi, talk.
2:00 p.m.—Waltz Time.
2:15 p.m.—The Gloom Chasers.
2:30 p.m.—Magical Voyage.
2:45 p.m.—Closing Stock Quotations.
3:00 p.m.—Fire Prevention Week.
3:15 p.m.—Paul Sabin's Orchestra.
3:30 p.m.—The Gatineau Decibels.
4:30 p.m.—The Magical Voyage.
4:00 p.m.—G. R. Markowski's Orchestra.
4:15 p.m.—Major Bill.
4:45 p.m.—Personalities in History.
5:00 p.m.—Popular Programme.
5:30 p.m.—Musical Rendezvous.
6:00 p.m.—Spotlight Parade.
6:30 p.m.—Evenings.
7:00 p.m.—Jamboree.
7:30 p.m.—Sombrero.
8:00 p.m.—The News.
8:15 p.m.—What Is Art, talk.
8:30 p.m.—Big Town.
9:00 p.m.—Al Jolson Show.
9:30 p.m.—The Old Timers, talk.
9:45 p.m.—The News.
10:00 p.m.—String Orchestra.
10:30 p.m.—Epilogue.

N.B.C.-KPO RED NETWORK
KHQ-KGW-KFI-KPO-KOMO

8:00 a.m.—Morning Reveries (KOMO).
8:30 a.m.—Second Breakfast.
8:45 a.m.—Jingle Town Gazette.
9:00 a.m.—J. C. Scott, farm talk (KOMO)
9:15 a.m.—The O'Neills.
9:30 a.m.—Tena and Tim (KOMO).
9:45 a.m.—Do You Remember.
10:00 a.m.—Mystery Chef.
10:30 a.m.—Words and Music.
10:30 a.m.—Dangerous Roads.
10:45 a.m.—Dr. Kate.
11:00 a.m.—Betty and Bob.
11:15 a.m.—A. Grimm's Daughter.
11:30 a.m.—Valiant Lady.
11:45 a.m.—Hymns of All Churches.
12:00 noon—Mary Marlin.
12:15 p.m.—Ma Perkins.
12:30 p.m.—Pepper Young's Family.
12:45 p.m.—Guiding Light.
1:00 p.m.—Backstage Wife.
1:15 p.m.—Stella Dallas.
1:30 p.m.—Singin' Sam (KOMO).
1:45 p.m.—Girl Alone.
2:00 p.m.—Houseboat Hannah.
2:15 p.m.—Gallion Bros.
2:30 p.m.—Smilin' Ed McConnell.
2:45 p.m.—Cookbook Quiz (KOMO).
3:15 p.m.—Candid Lady.
3:30 p.m.—Woman's Magazine of the Air.
4:00 p.m.—Easy Aces.
4:15 p.m.—Mr. Keen.
4:30 p.m.—Piccadilly Orchestra.
4:45 p.m.—To be announced.
4:50 p.m.—To be announced.
5:00 p.m.—Viennese Echoes.
5:30 p.m.—Paul Carson, organist.
6:00 p.m.—Walter Kelsey and His Orch.
6:15 p.m.—Circle Service Boys (KOMO).
6:30 p.m.—Fibber McGee.
7:00 p.m.—Bob Hope.
7:30 p.m.—Jimmy Fidler.
7:45 p.m.—Jessa Crawford.
8:00 p.m.—Amos 'n' Andy.
8:15 p.m.—Vocal Variaties.
8:30 p.m.—Johnny Presents.
9:00 p.m.—Good Morning Tonight.
9:30 p.m.—Let's Harmonize (KOMO).
10:00 p.m.—News Flashes.
10:15 p.m.—Gentlemen Preferred.
10:30 p.m.—Joseph Sudy's Orchestra.
11:00 p.m.—Jack Winston's Orchestra.
11:30 p.m.—Freddie Martin's Music.

NBC-KGO BLUE NETWORK
KGO-KJR-KEX-KECA-KGA

8:00 a.m.—Originalities.
8:15 a.m.—Christian Science Programme (KJR).
8:30 a.m.—Story of the Month.
8:45 a.m.—Viennese Ensemble.
9:00 a.m.—Campus Kids.
9:15 a.m.—News Reporter (KJR).
9:30 a.m.—National Farm and Home Hour
10:15 a.m.—Agricultura Today.
10:30 a.m.—Cecil Golly (KJR).
10:45 a.m.—Perds Grofe (KJR).
11:00 a.m.—On the Mall (KJR).
11:15 a.m.—Let's Talk It Over.
11:30 a.m.—Y.M.C.A. Founder's Day Programme.
12:00 noon—Dept. of Agriculture.
12:15 p.m.—Buccaneers (KJR)
12:30 p.m.—News Reporter (KJR).
12:45 p.m.—Between the Book Ends.
1:00 p.m.—Club Matinee.
2:00 p.m.—Affaire of Anthony.
2:30 p.m.—Radio Rubes.
3:15 p.m.—Happy Jack, songs.
3:45 p.m.—Sheffler and Brenner.
3:00 p.m.—Syracuse Orchestra.
3:30 p.m.—Interlude
3:30 p.m.—Warren Family (KJR).
3:45 p.m.—Nola Day, songs.
4:00 p.m.—Billimore Orchestra.
4:15 p.m.—John Teel.
4:30 p.m.—No Talent Wanted.
4:45 p.m.—Vivian Della Chiesa, soprano.
5:00 p.m.—Silhouette in Blue.
5:15 p.m.—Sons of the Lone Star.
5:30 p.m.—Information, Please.
6:00 p.m.—Scandinavian Reporter (KJR).
6:15 p.m.—Now and Then.
6:30 p.m.—News Reporter (KJR).
6:50 p.m.—Dreamers (KJR).
7:00 p.m.—N.B.C. Jamboree.
7:45 p.m.—Community Fund Dinner (KJR)
7:30 p.m.—Radio Forum (KJR).
8:15 p.m.—Between Rounds (KJR).
8:30 p.m.—Greater Washington Hour (KJR).
9:00 p.m.—News Reporter (KJR).
9:15 p.m.—Kenmore Orchestra.

Continued on Page 13

VICTORIA has learned to love "BIG SISTER"
Ruth Evans, winsome heroine of "Big Sister" is bringing romance into thousands of homes in this city. Millions are listening eagerly to this thrilling Rinso day-time programme. Tune in Monday through Friday.
CBR---11 A.M.

Listen Tonight! Your favourites are back on the air!
Edward G. ROBINSON and all-star cast in "BIG TOWN"
Fast moving drama presented by the makers of Rinso!
FUN and MUSIC! Lifebuoy presents AL JOLSON and his merry crew
Guest Star BOB BURNS ARKANSAS HILL-BILLY
8:30 to 9:00 p.m. CBR 9:00 to 9:30 p.m.

MAPLE BAY IN VICTORY

Score 6-2 Triumph Over Esquimalt to Win Polo Trophy

Playing a beautiful brand of polo both on defence and on the offensive, H. Carberry, of the Maple Bay polo team led his squad to a decisive 6-2 victory over the Esquimalt Centaurs in a five-chukker game played at the Maple Bay grounds, yesterday. The victory left Maple Bay still the possessors of the Cowichan polo trophy, symbolic of the Island championship.

Early in the first chukker the Bays scored on a free shot by Carberry, after the Esquimalt defence, MacDonald, made two spectacular saves. Shortly afterwards a well-timed combination play between Captain J. D. McKenzie and Miss Wheeler resulted in another Bay goal. In the second chukker, Carberry rang in another sixty-yard shot to make the count 3-0 against Esquimalt.

An Esquimalt rally in the third chukker found Captain B. Deane Freeman banging home a penalty shot with Alex Lonsdale driving in another fast goal for the trailing team. Miss Wheeler scored again for the Bays on a clever pass from Matterson. In the fourth canto Matterson shot home a long drive with Carberry, the winner's high scorer, repeating to make the final count 6-2. The fifth and last chukker went scoreless.

SPORTSMAN PARK

SPORTSMAN PARK, Oct. 10.—Results here today follow:

FIRST RACE—Seven furlongs:
Joaney B. (Mills) $8.60 $4.40 $3.40
Taximan (Quackenbush) 9.40 5.80
Fairsmith (Yarline) 12.60
Time, 1:34 1-5. Also ran: Anna G., Marsh, Grey Squaw, Parrish Roach, Whipsnake, Magic Lad, Katherine G.

SECOND RACE—Seven furlongs:
Immersal (Bowen) $28.00 $9.80 $8.20
Little Duke (Martin) 4.00 2.20
Stong Crop (Ward) 5.40
Time, 1:30 3-5. Also ran: Haram Queen, Honored Miss, Just Buck, Rustic Lassie, Witch Lad, Marconia, Forced Landing.

THIRD RACE—Five furlongs:
Jana Hull (Ward) $14.60 $4.60 $4.20
Feray Bird (McLean) 3.00 2.60
Jockeh (Bowen) 7.40
Time, 1:02 4-5. Also ran: Hidden Haste, Plaza, Goodness Sake, Mercedes Mc, Alma Nuzzel, Stepladder, Oakpark.

FOURTH RACE—Mile and seventy yards:
Azotarae (Haber) $13.20 $5.80 $4.80
Deep Rock (Martin) 6.40 4.80
Spanit (Chinn) 5.80
Time, 1:50 1-5. Also ran: Buena Ora, Doug Brasher, Eternal Wave, On Your Way, Formax, Sura Swift, Ice Queen.

FIFTH RACE—Five furlongs:
Dora May (Haber) $5.60 $2.80 $2.60
Floraglina (Vail) 5.20 4.80
Noel H. (Ward) 7.20
Time, 1:02. Also ran: Grey Lassie, Panic Relief, Shining Hesia, Anna Grand, Pokeaway, Chief Manteur, Chance Queen, Gray Streak.

SIXTH RACE—Mile and one-sixteenth:
Mo (Ward) $7.80 $4.20 $3.00
Holi Image (McLean) 4.20 3.00
Whatapal (Martin) 4.20
Time, 1:50 4-5. Also ran: Cottingham, Miss Poona, Molasses Bob, In Chancery, Texas Boy, Oddesas Pride.

SEVENTH RACE—Mile and one-sixteenth:
Flying Breeze (Martin) ... $4.60 $3.00 $2.60
Rex Beulinns (Gilbert) 5.00 3.20
Opoca (Haley) 3.00
Time, 1:52. Also ran: Cold Spill, Ski, Stratagem, Countess Maris, Fob.

EIGHTH RACE—Mile and one-sixteenth:
Parisian Witch (Whiting) $13.20 $7.40 $4.40
Towson (Bodiou) 4.60 3.40
Communist (Oros) 3.40
Time, 1:52. Also ran: Johnny Rock, Tut Tut, Betty Lou, Stout Heart, Sun Erin, Peggys Peggy, Exponent.

OVERNIGHT ENTRIES

FIRST RACE—Five furlongs:
Nick D. 111
Polesta Beth 111
Ito 111
Gray Broom 113
Sleep Out 111
Charles J. 113
Honey Roll 114
Scotchy 111
Nisola 106
Beau Thor 111
Social Error 113
Comerte 111

SECOND RACE—Five furlongs:
Colorado 106
Windsor Rose 107
Nona Bana 106
Play Tower 106
Imperial Ronis 113
Grace Whist 113
Vulgest 113
Quennie 106
Kitty Carroll 106
Chiefs Boy 106
Bye Hush 113
Flying Doll 102

THIRD RACE—Seven furlongs:
Tartarus 110
Boston Sound 118
My Gracious 113
Drombo 111
Lopez 115
The Miller 113
Wilian 113
Nim 111

FOURTH RACE—Seven furlongs:
Only Son 107
We We 113
Determined 118
West Star 115
Valdina 111
In Transit 111
Oxford Lad 111
Faisak 104
Happy Helen 113

FIFTH RACE—Mile and one-sixteenth:
Past Roamer 110
Big Gay 106
Jewelry 106
Rock Sally 113
Joyce K. 106
Brill 106
Paulson 111

SIXTH RACE—Mile and one-sixteenth:
Escolee 106
Floralda 110
Baby Sis 102
Round Heel 108
Sky Haven 108
Jane W. 107
Campo 113
Birds Eye 113
Sir Quest 113
Swamp Angel 113

SEVENTH RACE—Mile and one-sixteenth:
Scout Azure 111
Lake Shore 108
Perfect One 108
Firm Hand 106
Chipeta 110
Ona Boy 115
Fayette Prince 113
Non Million 106
Ho 106
Grasswrack 108

EIGHTH RACE—Mile and seventy yards:
Dark Roamer 110
Hook It 108
Nacecvart 108
Boiling Point 118
Two Tricks 108
Marlie May 106
Eternal Flash 107
Idle Flirt 108
Charming Sir 110
Lowry 108
Ski 107

First post 12 noon.
Weather clear; track fast.

POISON KILLS FIVE

HANCOCK, N.Y., Oct. 10 (AP). — Poison alcohol was listed today by police as the cause of the deaths of five men who were described as transients. Police said the men drank the liquid in a railroad sandhouse and died shortly afterward.

That Body of Yours
James W. Barton, M.D.

ADDICTION TO THE DRUG MARIHUANA

You have been reading much in the newspapers regarding the drug marihuana because its use is causing a great increase in crime. Police authorities practically everywhere have been empowered to prevent the sale and distribution of it except under a physician's prescription.

In The American Journal of Medical Sciences, Dr. N. S. Yawger discusses the effects of addiction to this drug. The plant is widely distributed and has numerous valuable commercial uses. Its fibre is made into twine, rope and bags. It yields a rapidly drying oil useful in the manufacture of paints, varnishes, soaps and linoleum. It has been used for the relief of pain, in migraine, to overcome nervousness and to create a feeling of well-being. It is used usually in the form of cigarettes."

The first noticeable effect is a lessening of the subject's power to control his thoughts and actions. His dominant or outstanding characteristic—gentleness, fear, boldness—is greatly increased. Thus the genial or kindly man grows more fond of his fellows, the quarrelsome one wants to fight even more, the timid one becomes more fearful, and the criminal becomes more bold.

The ability to correctly estimate time and space is disturbed and sensations of pain and touch are decreased. The victim becomes really an inhabitant of another world.

The remote effect of the drug on the victim's personality is that his hatred of others or society in general, and his brutality, are greatly increased. It is not the drug that puts the idea of crime into his mind, but the crime instinct already within him is let loose, the chains of restraint being removed by the use of the drug.

"When used daily in large quantities the direct action upon the brain often causes chronic mental deterioration."

While the drug may not be habit forming as in the case of morphine or cocaine, nevertheless anyone using it will behave in an abnormal manner much to his later distress and embarrassment. It is not too much to infer that many of us, if there were no home or social chains to hold us, might commit some serious crime when under the influence of marihuana.

Announcements

Beware of advertisements which are mere catch-pennies! Alas! How many of you have wasted your money beguiled by wonderful stories all about far-distant lands . . . and gratitude . . . and late husbands? Is it not better to consult someone one is able to see and talk to, living right here in one's own home town rather than to venture to send money to some unknown person from whom there is no redress—except through law—which is costly—and therefore never resorted to. Miss Hanman, 503 Sayward Building Phone G 7642.

Women's Canadian Club, Tuesday, October 11, 2.45, Empress Hotel. Captain Carl Ketchum, K.C., "Russia Since the Revolution." Soloist, Winnifred Applegate.

For the Wedding—Invitations and Announcements, printed or engraved, all new stock and correct styles to choose from, at The Colonist Printing Department.

For an Autumn Holiday — The Shawnigan Beach Hotel will remain open through October; low Winter rates.

Hawthorne Circle, King's Daughters', Rummage Sale, Angus Campbell's, Wednesday, October 12, 10 o'clock.

Two thousand $2.00 fiction, 15c each. Hunter's Bookshop, 1216 Government.

Special Rate Winter evening dressmaking classes. Academy of Useful Arts, 853 Fort Street. G 2034.

Stanley Mott, Upholsterer—In new location, 715 Yates Street. E 6134.

Paisley Cleaners and Dyers. We call and deliver. G 3724.

John Rodd, Cabinet Maker—New location, 630 Pembroke St. G 6652.

SHE COULD NEITHER WALK NOR SLEEP

Arms and Feet Swollen With Rheumatism

This woman suffered for many years. Pain sapped her strength until she lost hope of recovery. Many remedies were tried, but nothing broke the grip of her crippling rheumatism. At last her husband persuaded her to try Kruschen Salts:—

"My arms and feet were swollen with rheumatism," she writes. "I could not walk nor get regular sleep, and nothing did me any lasting good. I was so hopeless of ever getting better. I lost my good nature entirely. Then my husband persuaded me to try Kruschen Salts. After two weeks I began to feel better. I persevered, and in six weeks I was doing housework. Later, I was able to go for a walk. Now I am free from pain and I feel grand."—(Mrs.) F.W.

Rheumatism is commonly caused by deposits of uric acid crystals, which lodge in the muscles and joints. Kruschen helps to break up these deposits of troubling crystals and to convert them into a harmless solution, which is removed through the natural channel — the kidneys. (Advt.)

Carpentier and Daughter

Georges Carpentier, foremost in the ranks of contenders for the world's heavyweight pugilist honors of yesteryear, is shown here at Stoke Poges, England, teaching his daughter, Mlle. Jacqueline, some of the finer points of golf. His daughter competed in the girls' open championship. "Gorgeous Georges" is still as dapper as in his fighting days.

Obituary

BUCHANAN—The death occurred on Sunday at the Royal Jubilee Hospital of Dr. Franklin Buchanan, aged sixty-five years, of 3050 Uplands Road. Dr. Buchanan, who was a dentist by profession, was born in Ontario and had been a resident of this city for the past fourteen years. He is mourned by his wife, Margaret Allen Buchanan, and a daughter, Miss Margaret F. Buchanan, in Toronto. The remains are resting at McCall Bros.' Funeral Home and will be removed this afternoon to Colwood Burial Park, where service will be held at 2:45 o'clock and interment made. No flowers by request.

JARMAN—There passed away at the family residence, 3250 Maple Street, on Sunday evening, William Jarman, aged seventy-four years. He is survived by two daughters, Miss Rose, at home, and Mrs. A. J. Downing, Hansard, B.C., at present in the city, and one son, John, in England; ten grandchildren, and four great-grandchildren. The funeral will take place on Thursday afternoon at 2 o'clock from McCall Bros.' Funeral Home. Rev. A. D. Reid, D.D., will conduct the service, after which interment will be made in Colwood Burial Park.

FLETCHER—Funeral services for Charles Cooper Fletcher will be held this afternoon at 2 o'clock in the S. J. Curry & Son Funeral Home. Rev. A. E. G. Hendy will officiate, and interment will be made in the family plot at Ross Bay Cemetery.

WILSON—Mass will be celebrated this morning at 9 o'clock at the Church of Our Lady of Lourdes, Haultain Street, for John Davies Wilson. Interment will be in Ross Bay Cemetery. McCall Brothers are in charge of the funeral arrangements.

GRIGGS — The funeral of Mrs. Mary Gwendolin Griggs will be held this afternoon from St. Stephen's Church, Mount Newton Crossroad, at 3 o'clock. Rev. Canon R. J. Pierce will conduct the service, after which interment will be made in the churchyard. Flowers left at McCall Bros.' Funeral Home will be cared for.

McKENZIE—The death occurred on October 8, at the Royal Jubilee Hospital, of Mrs. Agnes Mitchell McKenzie, aged sixty-three years, of 240 Russell Street, Victoria West. Mrs. McKenzie was born in Scotland and had been a resident of this city for the past nineteen years. She is survived by her husband; one daughter, Mrs. M. McMillan, Russell Street, and one son, Frank, of Victoria, and two brothers in Vancouver, John and William Murray; also one granddaughter "Nancy" Agnes. Mrs. McKenzie was a member of Britannia Lodge No. 216, L.O.B.A. The remains are resting at McCall Brothers' Funeral Home, from where the funeral will take place on Wednesday afternoon, at 2 o'clock. Rev. A. D. Reid, D.D., will conduct the service. The place of interment will be announced later.

VALLEY — At the family residence, 534 David Street, on Sunday, there passed away, at the age of eighty-five years, Mrs. Christina Valley, wife of James Valley. Born at Alexander, Ont., Mrs. Valley had been a resident of this city for the past twenty-eight years. She is survived by her husband, and several nieces and nephews in Eastern Canada. The remains are reposing at Sands Mortuary Chapel, from where the cortege will leave on Wednesday morning, at 8:50 o'clock, proceeding to St. Andrew's Cathedral, where Rev. Father M. Baker will celebrate Mass at 9 o'clock. The remains will be laid at rest in Ross Bay Cemetery. A prayer service will be held in Sands Chapel this evening, at 8 o'clock.

CONSTABLE—At St. Joseph's Hospital on Sunday the death occurred of Mrs. Hilda Josephine Dymphna Constable, aged fifty-two years, of 2824 Heath Drive, wife of Ernest Constable. Mrs. Constable was born in Halifax, England, and had been a resident of this city for the past nineteen years. She is survived by her husband, two sons and two daughters, Francis Edward, of White Horse, Yukon Territory, and Maurice H., at home, and Miss Margaret in St. Mary's Hospital, Dawson City, and Miss Freasa at home; also four brothers, three in England and one in the Belgian Congo, Africa, and one sister in Rhodesia. The remains are resting at McCall Brothers' Funeral Home, where prayers will be said on Wednesday evening at 8:30 o'clock. The funeral will take place on Thursday morning at 9 o'clock, when Mass will be celebrated at the Queen of Peace Church, Old Esquimalt Road, by Rev. Father A. B. Wood. Interment will be at Ross Bay Cemetery.

WONG—Funeral services for Mrs. Ruth Chang Wong will take place tomorrow afternoon. The cortege will leave the Thomson Funeral Home at 1:45 o'clock and proceed to the Chinese United Church, Fisgard Street, where service will be conducted by Rev. Chow Ling at 2 o'clock. Interment will be made in Royal Oak Burial Park.

LITTLER—There was a large attendance of friends at St. Michael's Church, Royal Oak, yesterday afternoon, when Rev. S. J. Wickens conducted funeral services over the remains of Mrs. Emily Isabel Littler, during which the Nineteth Psalm was sung. The congregational hymns were "Unto the Hills" and "Thine Forever." The service concluded with the singing of the Nunc Dimittis. Interment took place in the churchyard cemetery, where a mass of beautiful floral tributes covered the graveside. The following acted as pallbearers: A. Blyth, F. C. Elliott, J. A. Stewart, H. C. Oldfield, W. S. Thorpe and R. Daverne. Hayward's B.C. Funeral Company were in charge of arrangements.

PALMER — There passed away suddenly, on October 8, at the family residence, 1638 Hollywood Crescent, Mrs. Sarah Hannah, wife of Arnold Palmer, aged fifty-three years. She was born in Rossendale Lane, England. Mrs. Palmer is survived by her husband; two sons, Leslie and Victor, and one daughter, Ethel May, all of this city, and one sister, Mrs. E. A. Hump, Winnipeg. The remains are reposing at Hayward's B.C. Funeral Chapel, where funeral services will be held on Wednesday at 2:15 p.m., Rev. F. R. G. Dredge, pastor of Oak Bay United Church, officiating. Interment in Royal Oak Burial Park.

Anglican Young People

LOCAL COUNCIL

St. John's Church was the scene recently of an installation ceremony of the officers of the Local Council. The service was performed by Rev. G. R. V. Bolster and the following members were installed: Len Dixon, president; Ken Hincks, vice-president; Chris Howland, treasurer; Peggy MacDonald, recording secretary, and Margaret George, corresponding secretary. Following the installation, Rev. Canon R. J. Pierce, from Mount Newton, gave a short address on the principles of the A.Y.P.A., also of its activities in his former parish in the Athabaska district. Following the service, the members adjourned to the auditorium, where a varied programme was given, including three humorous songs by Mr. A. J. Horne, Saskatoon, accompanied by Mrs. Bolster. Community singing was enjoyed and refreshments were served. The committee in charge of the evening's proceedings were Misses Ann Crockett, Lenora Trickett, Peggy White and Margaret George.

ST. MATTHIAS'

St. Matthias' branch will hold a harvest bridge party in the Church Hall on Wednesday evening at 8 o'clock. There will be prizes for both auction and contract bridge, and refreshments will be served.

CHRIST CHURCH CATHEDRAL

The regular meeting of the Christ Church Cathedral A.Y.P.A. was held on Wednesday, with Dick Batey in the chair and seventy-one members present. Following the business meeting, the rest of the evening was devoted to preparations for the provincial conference. Some members assisted with the decorations and some with songs sheets, while others composed branch yells.

BEEKEEPERS TO MEET

After an interval of three months, the monthly meetings of the Vancouver Island Beekeepers' Association will be resumed tonight. The association will meet in Room 6, Memorial Hall, at 8 o'clock, when general business will be discussed.

WOOD and COAL
BULK SAWDUST, per unit $3.50
60 Sacks $4.50
J. E. PAINTER & SONS
617 CORMORANT ST. PHONE G 2843

TERRITORIAL ARMY TO BE REORGANIZED

Continued from Page 1

battalions. These do not exist now even in the regular army.

Horse regiments will be retained as reserve cavalry now that most regular cavalry units have been mechanized.

Infantry brigades will be built on the regular army pattern of three battalions instead of four. As a result, there will be nine complete divisions on the regular army model, three motorized divisions and a mobile division.

At the same time a War Office announcement said the three new territorial motorized divisions would parallel proposed six-battalion divisions of the regular army.

Each of these will have a motorcycle battalion attached.

City & District

Student Congratulated—At a recent assembly at the Victoria High School, Keith Ralston, now a first-year student at Victoria College, was called to the platform and publicly congratulated on having been awarded the scholarship for District No. 1 at the junior matriculations.

Mrs. Mary Kinnaird Dies in Hospital

At St. Joseph's Hospital, on Sunday, there passed away Mrs. Mary Maxwell Kinnaird, of Royal Oak, aged sixty-eight years, widow of Walter D. Kinnaird, a pioneer tailor of Victoria. Mrs. Kinnaird was born in Kirkwall, Ont., and had been a resident of this city and district for the past forty-two years.

She leaves to mourn one daughter, Miss M. Pearl Kinnaird, and two brothers, Thomas Watson, Victoria, and Robert, of Revelstoke, B.C.; one nephew, Elmer Watson, Victoria, and one sister in Galt, Ont., also nephews and nieces.

She was an active member of Wilkinson Road United Church, formerly an active member of Knox Presbyterian Church, a life member of the Red Cross Society and a life member of the W.M.S. of the United Church.

The remains are resting at McCall Brothers Funeral Home, from where the funeral will take place on Wednesday afternoon at 3:30 o'clock. Rev. William Allan will conduct the service, after which interment will be in the family plot at Ross Bay Cemetery.

Material Shower

Mrs. R. W. Mayhew has kindly given the ladies' auxiliary of the Children's Aid Society permission to use her home, 2561 Beach Drive, for the material shower to be held on Thursday from 3 to 5:30 p.m. As result of generous donations of material at the 1937 shower, the sewing circle made approximately 350 garments for wards of the society who range from infancy to about sixteen years of age.

Materials specially wanted include wool for socks, jumper suits, baby vests, bootees and bonnets; print or woolen material for dresses; flanelette for nightgowns, babies' dresses, pyjamas, etc.; material for slips; baby blankets or cash donations. Any donations may be sent to the shower or to the treasurer, Mrs. A. E. James, 1374 Richardson Street.

TO SHOW PICTURES

Under the auspices of the Prince Edward Branch, No. 91, Canadian Legion, Mr. Fred Spencer will show moving pictures "From England to Victoria" this evening at 8:15 o'clock in the Langford Hall.

THERE IS LASTING DURABILITY IN THE NEW CONNOR

Only Connor presents the Thermo Washer . . . built for a lifetime of service . . . backed by an ironclad guarantee.
Fletcher Bros. (VICTORIA) LTD.
1130 Douglas St. — G 7148

Relieve Taxation EASE TAX BURDENS
HANDY MAN
GARDENING
CARPENTERING
PAINTING
HOUSEWORK
OR FOR
ANY JOB
Phone G 8104
CITY RELIEF OFFICE

LAMPS
TRILITE LAMPS—Complete with choice of Pleated Parchment or From $8.95
BRIDGE LAMPS— From $3.50
Complete Range of TABLE LAMPS, from $2.95
CHAMPION'S, LTD.
717 FORT STREET E 9408

RABBIT BREEDERS

The British Columbia Provincial Rabbit Breeders' Association will hold its monthly meeting tonight at 8 o'clock at 419 Belleville Street.

PARK YOUR CAR
DON'T PAY FINES
SYLVESTER PARKING
IN THE NEW SUSSEX APARTMENT HOTEL LOT

SAWDUST BURNERS
Be sure to see our New 1939 Model Burner, which has the last word in modern improvements, before investing in any other make
ALERT SERVICE CO. E 4101 749 BROUGHTON ST.

FALL GARDENING
See Us for All Your Requirements
GROUND LIME ROCK and BASIC SLAG for Gardens
BONEMEAL When Preparing Bulb Beds
COMPOST Mixed With Garden Refuse Will Make Humus for the Soil
LEAF RAKES - TREE LABELS - WOOD TAGS
PEAT MULL for Potting Plants
CEMENT AND CLAY FLOWER POTS—ALL SIZES
Sold in Any Quantities - Regular Deliveries
SCOTT & PEDEN, LTD.
Phone G 7181 Cor. Stein and Cormorant Streets

LATE VACATIONISTS
GO BY STREAMLINED CRUISER COACHES
San Francisco ..... $26.50 Return
Los Angeles ..... $35.20 "
San Diego ..... $38.85 "
50¢ EXTRA VIA REDWOOD HIGHWAY ONE WAY
New York - $79.85 Return Chicago - $60.60 Return
FARES FROM VICTORIA
Gray Line Travel Bureau
TICKETS DELIVERED FREE OF CHARGE
756 Yates Street Phone E 3833

For Fire and Automobile Insurance, Rentals and Real Estate Consult
ELSIE B. RICHARDS
Suite 7, Metropolitan Building, Opposite Postoffice
PHONE EMPIRE 7722

PERSONAL ITEMS and SOCIAL HAPPENINGS

Miss Tait Is Bride of Mr. Allan MacPherson

Ceremony Takes Place in Lovely Setting at Home Of Bride's Parents—Couple Will Make Their Home in Vancouver

The marriage took place yesterday afternoon at 2 o'clock, at the home of the bride's parents, Union Avenue, of Winnifred Mayne, elder daughter of Mr. and Mrs. H. Tait, and Mr. Allen Mitchell MacPherson, younger son of Hon. F. M. and Mrs. MacPherson, Newport Avenue.

During the service, which was conducted by Rev. A. D. Reid, D.D., of Centennial United Church, an old family friend, the bride and groom stood in front of the fireplace, which was banked with Michaelmas daisies, yellow rudbeckia, and Autumn-tinted foliage, together with tall baskets of white chrysanthemums. On the mantelpiece stood tall white lighted tapers in graduated candelabra.

BRIDAL PARTY

Owing to the illness of her father, the bride was given in marriage by her uncle, Mr. J. Mayne, Vancouver, and looked lovely in a frock of white net over taffeta, with a full skirt and long pointed sleeves. The neck, waist and wrists were edged with narrow velvet ribbon. A waist-length veil was caught to the top of her head with a cluster of white flowers and fell softly over her face, and she also wore a string of pearls, the gift of the bridegroom, and carried a round bouquet of white snapdragons.

The bridesmaid were her sister, Miss Lillian Tait, and Miss Violet Forbes, Vancouver, who were dressed alike in picturesque frocks of seafoam taffeta with shirred waists and short sleeves, and tied at the back with large taffeta bows. Seafoam and rose-colored flowers adorned the front of their bodices. They wore tiny rose-colored doll hats trimmed with a single plume in a deeper shade, and held shirred muffs of pink taffeta, covered with sprays of rosebuds. Mr. Douglas ("Sandy") Hunter was best man.

Mr. George Gibson played the wedding marches, and as the register was being signed, Miss Jean Morrison sang "Through the Years."

WEDDING RECEPTION

A reception was held after the ceremony, and refreshments were served from a table covered with a lace cloth, centred with a wedding cake surmounted with two white lilies tied with a bow of tulle. The base was wreathed in smilax, and flanked with vases of lilies and two ivory tapers in silver holders.

The guests were welcomed by Mrs. Tait in a frock of sapphire blue velvet, and a large black hat banded with fuchsia and sapphire velvet, who wore a corsage bouquet of pink rosebuds, assisted by Mrs. MacPherson, who was smartly dressed in black, with a corsage bouquet of gardenias. Dr. Reid proposed the toast to the bride.

Mr. and Mrs. MacPherson left by the afternoon boat for Seattle, from where they will motor to Portland before returning to Vancouver to make their home. The bride went away in a navy blue wool dressmaker suit adorned with a corsage bouquet of orchids, and navy accessories.

Guests at the wedding included Mr. and Mrs. J. R. Dudley, Miss Wynn Smith, Mr. William Smith, Mr. and Mrs. J. Mayne and their daughter, Patsy, all from Vancouver.

I.O.D.E. Activities

Dr. O. M. Jones Chapter

The monthly meeting of the Dr. O. M. Jones Chapter will be held at headquarters today at 8 p.m.

Mary Croft Chapter

The monthly meeting of the Mary Croft Esquimalt Chapter will be held today at "Clovelly," the home of Lady Barnard, at 2:30 p.m. Members are asked to note the change of date, owing to Thanksgiving Day.

THE PURPOSE

"Do you know the motive in that Russian composition they are playing?"

"By the sound of it I should think it was revenge."

OLD STUFF

"A jig for fashion!" shrieks a male correspondent. Yes, yes!—but Eve thought of that first.

FUR COATS
Specially grouped. An amazingly attractive selection at a price that is less than wholesale cost $59.50
FOSTER'S
FUR STORE
753 YATES STREET

NEW SKIRTS
Black, Grey, Navy, Brown, Green, and Wine. (Excellent Qualities)
GORDON ELLIS, LTD. 1107 Government Street

Diabetic Requirements . . .
A fresh stock of Insulin, Diabetic Flour, Indian Gum, Saccharin, etc., on hand at all times. Insulin Syringes, Test Solutions, Test Tubes, Hypodermic Needles, Diabetic Scales.
Phone Your Order to Us and It Will Be Delivered Anywhere Promptly and at All Hours
OWL DRUG CO., LTD.
W. R. Blond, Manager
Prescription Specialists for Over Fifty Years
Campbell Bldg., Cor. Douglas and Fort Phone G 3112

Furniture Repaired
Give Disabled Soldiers a Chance to Estimate on Your Requirements—There Will Be No Obligation
The Red Cross Workshop
584-6 Johnson Street Phone E 3513

SHIP BY TRUCK

FOR CONVENIENCE AND ECONOMY
We Cover the Island
ON DAILY SCHEDULE
PHONE G8188
SPECIAL TRIPS BY ARRANGEMENT
Island Freight Service
LTD.
514 CORMORANT STREET

Convener of Alumnae Tea

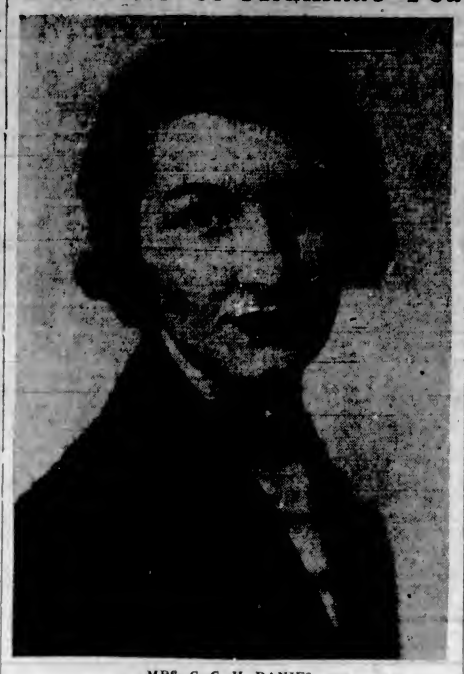

MRS. C. G. H. DANIEL

Social convener of the Jubilee Hospital Alumnae, is in charge of arrangements for the annual Autumn sale of work and tea which the Alumnae will hold on Wednesday afternoon, October 19, at the Nurses' Home. Mrs. David Doig will open the affair and Mrs. C. I. Cowan will play piano selections during the afternoon.

Bride and Groom Will Make Their Home Here

Miss Norah Louise Kelpin, second daughter of Mr. and Mrs. C. P. Kelpin, 1270 Faithful Street became the bride of Mr. George Frederick Fatt, second son of Mr. and Mrs. F. F. Fatt, "Dulce Domum," Trutch Street, at a quiet ceremony performed yesterday afternoon at 2 o'clock by Rev. Father Geukers, in the Bishop's Palace, View Street, which was filled with relatives of the bride and groom.

Tall baskets of white chrysanthemums and smaller baskets filled with pink chrysanthemums were placed effectively in front of a background of bracken.

THE BRIDE

Mr. Kelpin gave his daughter in marriage and she wore a handsome gown of grosville plum velvet made on princess lines, which fell in folds to the floor. The slightly full bodice had a V-neckline and the long sleeves had a stand-up shoulder effect. Her small velvet hat of the same material was finished on the crown with blush rose and grosville plum ostrich feathers. Her shoes were of the same shade and she carried a fragrant bouquet of Joanna Hill roses.

The beauty of her gown was enhanced by the frock worn by the bride's only attendant, Mrs. Harry West, Winnipeg, who, as matron of honor, was charming in a raffia beige lace frock, the skirt hanging in graceful folds to the floor. With it she wore a smart jacket, fashioned with a peplum and long sleeves. Her girdle was a long sash of tropical velvet, and her hat was a braided halo of tropical velvet and the shoes were the same shade. She carried an arm bouquet of gerbera in delicate shades. Mr. Louis Fatt, Jordan River, brother of the groom, was best man.

Mrs. Kelpin was assisted by the groom's mother, Mrs. Fatt, in receiving the guests at the reception, which was held immediately after the ceremony at the home of the bride's parents. Mrs. Kelpin was gowned in a schooner blue sheer floor-length frock with full gored skirt and tucked bodice, the folds of which made a soft "V" neckline. The sleeves were three-quarter length and her hat and shoes were in wine shade, the hat being trimmed with feathers. Eleanor blue was the shade of the lovely crepe frock worn by Mrs. Fatt, with which she wore a bolero with long sleeves, with a small hat to match. They both wore corsage bouquets of Joanna Hill roses and carnations.

AT THE RECEPTION

The bride and groom received their guests before the living-room fireplace, the mantelpiece being artistically arranged with Coltness Gem dahlias in shades of deep pink and greenery, and the fireplace was banked with dahlias and chrysanthemums in harmonizing tones. Bowls of bronze chrysanthemums and goldenrod were used in the other rooms. The wedding table was covered with a Madeira embroidered cloth and centred with a large silver bowl of white chrysanthemums and gladioli. Tall white tapers glowed in silver candelabra at either end. The wedding cake was set on a side table round which were strewn rose petals on green fern. The bride cut the cake with a silver knife, which was a gift at her mother's wedding.

The toast to the bride was proposed by Mr. Louis Fatt, and other toasts were proposed by Mr. F. F. Fatt and Mr. C. P. Kelpin.

For traveling, the bride wore a black tailored suit with a white sheer blouse with frilled jabot, and a black pillbox hat with black feather trim, black suede and kid shoes, suede gloves and a "tisket-a-tasket" bag. Over this she wore a beige camel hair coat, cut on princess lines, with wolf collar and a corsage bouquet of Sweetheart roses.

After a honeymoon spent in Seattle and parts of the Mainland, Mr. and Mrs. Fatt will return to make their home on Cook Street.

Guests from out of town attending the wedding were: Mr. and Mrs. L. Fatt, with Louis and Marjorie, Jordan River; Mr. and Mrs. Phil Brethour and Helen and Beatrice Brethour, Mrs. Marion Brethour, Mr. and Mrs. George Cochrane and Miss Bessie Lynch, Sidney.

At the Hotels

BEVERLY

Miss A. S. Jones, Pasadena, Cal.; Carl Rahn, Baraboo, Wis.; A. K. Brydges, Vancouver; G. Ingledew, Victoria; J. W. Gillis, Brentwood; A. Clements, Victoria; Mr. and Mrs. S. Robins, New Westminster; Mr. and Mrs. M. Mesurko, Winnipeg; Mrs. K. Aarker, Toronto; Mrs. E. Martin, Calgary; Miss Meta Evans, Victoria; Mr. and Mrs. L. Ball, Royston, B.C.; Mr. and Mrs. C. Durant, Vancouver; H. De Toojer, Seattle; Mr. and Mrs. M. Macht, Vancouver; Rev. M. and Mrs. Goldie, Burton, Wash.; Mrs. H. G. Williams, Seattle; D. E. Miller, Victoria; Mrs. Allard, Mrs. Ross, Port Alberni; Miss L. O. Trickett, Victoria; Mrs. McKenzie, Miss Banks, Cumberland; Miss Matilda Pizzi, Seattle.

DOMINION

R. Tiffin, C. B. Bunting, B. Moyls, B. Rush, Miss A. L. Frauin, Miss B. Lambert, Miss M. Gilmour, R. Spencer, E. Malleck, P. Cornish, J. Bonney, Rev. C. J. Loat, S. J. Frith, A. Borhoe, H. Yamanaka, A. Salt, Miss Murray, Miss E. Shirley, Miss D. Gravestock, Miss Cannon, B. J. Byatt, G. Bloor, W. A. Bruce, Miss M. Watson, Miss M. Gray, A. McDonald, Miss M. Bateman, Miss M. V. Parminster, all of New Westminster; Miss M. Thomas, Miss A. Mullins, R. Mercer, J. Black, T. H. Adney, Mr. and Mrs. G. Thompson, Mr. and Mrs. Marsh, T. L. Mathew, J. D. Armstrong, Nanaimo; Miss G. Harton, Miss M. Spring, Vancouver; S. Barnes, E. Woodruff, Courtenay; J. Crockett, J. C. Crockett, Miss B. Crockett, Sandwich

Witty Kitty

By NINA WILCOX PUTNAM

Pinching pennies would be less of a trial if every time you thought you had them properly squeezed into the budget the cost of living didn't shoot up.

Marriage of Young Couple Is Celebrated

Two popular young Victorians were united in matrimony last evening at a ceremony held in the vestry of First United Church at 8 o'clock, when Catherine Valerie, elder daughter of Mr. and Mrs. William White, 112 Montreal Street, became the bride of Mr. Douglas Frederic Reynolds, younger son of the late Mr. W. K. Reynolds and of Mrs. Reynolds, Burleith Crescent. Rev. J. E. Bell officiated at the service.

THE BRIDE

The piquante bride, who was given away by her father, wore a lovely frock of ivory satin with a long train inset with lace and a Queen Anne collar, the tops of the long leg o' mutton sleeves being also of lace. Her double veil of fine embroidered silk net was arranged beneath a stiff coronet, with clusters of orange blossoms at each side, and she carried a shower bouquet of pink roses and carnations.

Miss Irene White was her sister's pretty bridesmaid in a dainty frock of pale green silk net worn with a puff-sleeved bolero, and a crownless halo hat of green net trimmed across the front with a bandeau of Autumn-tinted leaves. She carried a sheaf of bronze and yellow chrysanthemums.

Mr. Warren Martin was best man.

RECEPTION IN K. OF C. HALL

Over 100 guests were entertained by Mr. and Mrs. White in the K. of C. Hall after the service, and dancing was enjoyed. During the reception the bride and groom stood under a white archway decorated with Michaelmas daisies, yellow rudbeckia and greenery, supper being served later from a table covered with a Quaker lace cloth and centred with the bride's cake standing between vases of pink carnations and ferns and white tapers in silver candelabra.

Mrs. White was handsomely gowned in claret chiffon velvet trimmed with gold sequins, and wore a teal blue hat, with a wine-shade veil. The bridegroom's mother wore a bolero frock of mulberry satin-back crepe with matching accessories. Both Mrs. White and Mrs. Reynolds wore corsage bouquets of pink carnations. The soloist of the evening was Mr. David Campbell.

LEAVE FOR WINNIPEG

Mr. and Mrs. Reynolds left for the Mainland at midnight, and will motor to Kamloops and Winnipeg, the bride going away in a smart laurel green outfit and a mink marmot fur coat. They will make their home on Burleith Crescent.

Among the numerous gifts was a heavy satin bedspread from the former associates of the bride at the Hudson's Bay Company, where she was a popular member of the coffee shop staff.

Guests at the wedding included Mr. and Mrs. J. White and Miss Marjorie Dodgson, Vancouver; Mr. and Mrs. William Baggot, Port Townsend; Mr. and Mrs. J. C. Greely, Seattle; Mr. and Mrs. J. Smith, Fort Orchard, and Mr. and Mrs. P. Lloyd, Vancouver.

Mrs. Reynolds was "Miss Victoria," 1938.

LECTURE ON RUSSIA

Women's Canadian Club members at the meeting at the Empress Hotel, at 2:45 o'clock this afternoon will hear an address on "Russia Since the Revolution," by Carl J. Ketchum, a Canadian journalist, who has spent most of the post-war years in Europe and elsewhere in the role of war correspondent. Miss Winnifred Applegate will be the soloist.

A Smart New Cocktail Suit

(Copyright, 1938, by Fashion League)

This new cocktail suit for informal wear is typical of the fine detailed work and dressmaker elaboration one sees everywhere for Fall. Made of a smooth rayon crepe, the dress has a marquisette yoke with rows of braiding and beading to match the color of the dress. There are short sleeves underneath the long-sleeved jacket with its smart peplum. The same beading detail accents the pockets, with a contrasting chiffon handkerchief for added interest. In black, teal blue and other Fall colors, the suit is recommended in sizes 14 to 40, and retails for about $20.

New Life for Your Suits!
NEW FALL BLOUSES
$2.95 Others to $4.95

• Satins!
• Crepes!
New life for your suits . . . new chic for you with these stunning new Fall Blouses! Tailored classics, collarless types, new "blousy" blouses, dressy draped styles with high or low necklines, smart shirrings! Black, rich Fall colors, 34 to 44.
A. K. LOVE Ltd.
LADIES' WEAR
708 VIEW STREET UP FROM DOUGLAS

Weddings

KELLY—OLIVER

A pretty wedding was solemnized at 1:30 o'clock yesterday afternoon at the United Church Manse, Glyn Road, when Rev. William Allan officiated at the marriage of Eva Jessie, fourth daughter of Mrs. C. Oliver and the late Mr. T. Oliver, 3177 Albina Street, and Mr. James George Kelly, only son of Mr. and Mrs. J. Kelly, Burnside Road. The charming bride, who was given away by her brother, Mr. Sydney Oliver, wore a floor-length gown of white lace over silver satin, fashioned on princess lines with long shirred sleeves, and a fitted red-ingote, which was trimmed from the collar to the hemline with lace-covered buttons. Her fan-shaped veil of embroidered net was worn with a coronet of orange blossoms, and she carried a shower bouquet of butterfly roses, carnations and swansonia. Miss Wynne Oliver attended her sister as bridesmaid, wearing a long gown of delphinium blue double net over taffeta, with a bolero to match, and a shepherdess hat of taffeta trimmed with velvet ribbon and flowers. Bands of velvet ribbon were worn at the wrists, and she carried a fragrant Colonial bouquet. Mr. Kenneth McLaughlin was the best man. After the ceremony, a largely-attended reception was held at Hampton Hall, where the bride and groom were assisted in receiving the guests by Mrs. Oliver in a teal blue and navy ensemble, and Mrs. Kelly in a navy blue silk crepe with cut velvet trimmings and matching accessories. Both wore corsage bouquets of pink carnations. Tall baskets of gladioli and a floral arch of chrysanthemums with Autumn foliage were used to ornament the bower before which the bride and groom stood to receive the good wishes of their friends. A three-tier wedding cake, flanked by tall white tapers in silver holders, centred the bride's table, which was also decorated with vases of pink carnations. Mr. and Mrs. Kelly left on the afternoon boat for the Mainland, and after motoring through Oregon, will return to make their home at 60 Cadillac Avenue. For going away, the bride wore a knitted suit of burnt rust boucle and a topcoat of Velma cloth in the new rust shade, with large platinum wolf collar and matching accessories. Among the gifts received were a silver tea service from the fellow employees of the bride in the General Warehouse, Ltd., and a table lamp to the groom from the engineers on H.M.C.S. Fraser.

Toronto Leader to Arrive This Week

Miss Netannia Semmens, Toronto, National United Children's Work secretary, will arrive in Victoria next Saturday, word was received here yesterday.

Miss Semmens has a dynamic personality, and is brought here jointly by the Religious Education Council of British Columbia and the Greater Victoria Children's Leaders' Council. Miss Anne Fountain, field secretary of the R.E.C., will also accompany her on the one-day visit here.

In view of this special occasion, a dinner will be held at the Y.W.C.A. at 5:30 o'clock next Saturday to enable all inter-denominational Sunday school teachers to meet her. At 6:30 p.m., at the Y.W.C.A., all junior teachers will meet with Miss Semmens, and at 8 p.m. there will be a meeting of all teachers of primary, beginners and cradle roll classes. All Sunday school workers are invited to meet her.

Girl Guide Notes

ESQUIMALT ASSOCIATION

At the meeting of the Esquimalt Local Association, held on Friday afternoon at the Brownie headquarters, St. Paul's Church House, a donation of $2.50 was made to the camp site fund. Mrs. V. Pritchard gave an account of the building up to date. Mrs. L. Hall, who represented the association at the opening ceremony in the unavoidable absence of the chairman, Mrs. G. P. Clarke, gave an enthusiastic description of the camp. A vote of thanks was given to Mrs. W. E. A. Barclay, convener of the home-cooking stall held recently, which netted $5.25. A letter was received from Miss Lownds, who, upon the occasion of her marriage, resigned the captaincy of the Esquimalt Guides, conveying thanks for a gift and letters of appreciation and congratulation sent by the association. Mrs. Pritchard announced that the company had been taken over by Miss P. McDonald. Mrs. R. P. Matheson reported that two first class Brownies were ready to "fly up" to the company, and the ceremony would take place at a joint meeting of the company and pack in the Scout Hall on Friday at 7 p.m. Members of the association and parents of Guides and Brownies will be welcomed. The association made plans for its annual Hallowe'en party for the Esquimalt Guides and Brownies. Mrs. G. P. Clarke presided at the meeting. Mrs. Denyer was tea hostess and Mrs. Hall poured tea.

Boss (interviewing fair applicant for position of typist)—Did your last employer have any fault to find with you?

Typist—No, but his wife did.

Boss—You're engaged.

Phone: Office, E 1513; After 6, Phone G 3975 Appointment, 9 to 6
HAROLD S. TIMBERLAKE
OPTOMETRIST
647 YATES STREET, VICTORIA, B.C.

Money-Saving Values Every Day
AT
SAFEWAY
and
PIGGLY WIGGLY
7 STORES TO SERVE YOU

"THE CLINIC" SHOE
The outstanding shoe in America for Professional Women. In white. Comfortable, stylish, quiet. Sizes 4 to 10. Widths AAA 7.50
MUNDAY'S
1203 DOUGLAS STREET

JUST ARRIVED—A LARGE NEW SHIPMENT OF
Inlaid and Printed LINOLEUM
Inlaid Line From $1.15 to $2.25
Printed Linoleum From 75¢ to 95¢
Home Furniture Co.
825 Fort Street Phone E 9921

Acids Neutralized
Constipation and clogged intestines mean accumulation of acids in the system and absorption of waste products. Sal Evac neutralizes the acids, flushes the intestines, relieving rheumatism, neuritis, lumbago, headaches, renew vigor, form and vitality. Satisfaction or money refunded by all Vancouver Drug Co. stores; 24c, 42c and 89c.

Ankles Swollen, Backache, Nervous, Kidneys Strained?
If you're feeling out o-sorts, Get Up Nights, or suffer from Dizziness, Nervousness, Backache, Leg Pains, Swollen Ankles, Rheumatism, Burning Passages, Excess Acidity or Loss of Energy, and feel old before your time, Kidney Trouble may be the true cause.
Wrong foods and drinks, worry, colds or overwork may create an excess of acids and place a heavy strain on your kidneys so that they function poorly and need help to properly purify your blood and maintain health and energy.
Help Kidneys Doctor's Way
Many doctors have discovered by scientific clinical tests and in actual practice that a quick and modern way to help the kidneys clean out excess poisons and acids is with a scientifically prepared prescription called Cystex. Hundreds and hundreds of doctors' records prove this.
Money-Back Agreement
Usually the very first dose of Cystex goes right to work helping your kidneys remove excess acids. Quickly, this may make you feel like new again. And so certain are the makers that Cystex will satisfy you completely they ask you to try it under a money-back agreement. You be the judge. If not entirely satisfied, just return the empty package and get your money back.
Cystex (Sis-tex) costs only 33c. The end $1.00 at druggists, and the money-back agreement protects you, so start your test today. (Advt.)

Social Activities and Notes of Personal Interest

Miss Helen Cornwall Makes Debut at Dance

Mr. and Mrs. Clement A. Cornwall entertained at a delightful dance last evening, in the lower lounge of the Empress Hotel, in honor of the coming-out of their younger daughter Helen, who, it is interesting to note, is a descendant of two well-known pioneer British Columbia families, being a granddaughter of the late Hon. C. F. and Mrs. Cornwall, and also of the late Rev. Michael C. and Mrs. Browne.

The debutante was charming in a New York model of white iridescent satin, made with a tightly shirred strapless bodice and gracefully flared skirt. A cluster of pink sweetheart rosebuds worn on the dress and in her hair added a touch of color.

Miss Faith Cornwall assisted her parents and sister in receiving the guests.

Excellent music was provided by the hotel orchestra, and a buffet supper was served from long tables decorated with vases of lovely bronze and yellow chrysanthemums.

The invited guests were: Mrs. Curtis Sampson, Mrs. Arthur Beeching, Captain H. deM. Mellin, Mr. and Mrs. R. H. Pooley, Mr. and Mrs. Temple Cornwall (Kamloops), Mr. and Mrs. A. T. Goward, Mr. and Mrs. H. E. Macdonell, Mr. and Mrs. A. G. Musgrave, Mr. and Mrs. Hew Paterson, Mr. and Mrs. F. A. Hall (Duncan), Mr. and Mrs. G. M. Tripp, Dr. and Mrs. Rundle Nelson, Colonel and Mrs. A. E. Hodgins, Mr. and Mrs. Robert Musgrave (Cowichan), Mr. and Mrs. J. K. Hodges, Mr. and Mrs. E. Browne, Dr. and Mrs. D. M. Duncan, Captain and Mrs. O. R. Parker, Mr. and Mrs. G. Barclay, Mr. and Mrs. A. G. Langley (Vancouver).

Misses Ray Adamson, Peggy and Joan Alexander (Shawnigan Lake), Elizabeth Angus, Peggy Angus, Mary Archbold (Duncan), Yvonne Archibald, Wendy Baillie, Laura Bapty, Peggy Bagley, Gladwyn Beasley, Rosemary Bullen, Anna Byrom, Pamela Beard, Stephanie Campbell, Peggy Collier-Wright, Sonia Cowan, Alison Craig, Desiree Davis, Audrey Eberts, Jean and Margaret Elliott, Joan Fisher, Phyllis Gibson, Felicity Grant, Jean Grant, Aileen Graham, Margaret Gore-Langton, Roseanna Gillespie, Ruth Hamersley, Valentine Harlock, Angela and Vyvyan Harrison, Cicely Holmes, Audrey Homer-Dixon, Jane Holland, Ruth Horton, Margaret Izard, Pamela Jones, Docia Jones, Margaret and Yvonne Jukes, Diana and Daphne Ker, Esme Ketchen, Vera K. Smith.

Misses Anne Langley (Vancouver), Marjorie Lea, Yvonne Lowden, Peggy Macdonald, Jean Mayhew, Betty Meharey, Phyllis Milligan, Cynthia Musgrave, Beryl Nelson, Joy Nixon, Daphne Nunne, Ruth Pangman, Sylvia Piddington, Phyllis Pooley, Monica Robbins, Philippa Shaw, Buntie Sloan, Margaret Smith, Connie and Mary Stephens, Margaret Sutcliffe, Yvonne Squire, Myfanwy Spencer, Terese Todd, Joyce Thomson, Jacqueline Tweed, Muriel Uhthoff, Gladys Van Eck, Rosemary Williams, Gloria Wilson, Barbara Winslow, Mary Worsley, Helen Woodcroft, Priscilla Wright, Gwen Wright, Caro Wyllie.

Messrs. Joe Adam, John and David Angus, Ian and Forrest Angus, John Armstrong, Edward Ancell (Duncan), John and Charles Archibald, Colin Barraclough, Howard Barnett, Tom Beeching, Herbert Bourne, William Brodigan, Michael Brand, George Browning, Sandro Bullock-Webster, Hamish Bullen, Norman Beard, Donald Corbett, Allan Craig, Craig Campbell, Harry Cornwall, Peter Cornwall, Jim Davies, Don Davis, George Dunlop, James Eberts, Stacy Frost (Vancouver), Harry Ferne, John Fisher, Hugh and Gordon Ford, Robert Field (Chilliwack), John Garrett, Noel Grattan, George and Francis Gregory, Jack Gregson, John Ashdowne Green, Fred Green, Cecil Gore, Barney Hammond, George Harrison, Bryan Harrison, Peter Hincks, Sandy Hunter, Desmond Holmes, John Holland, T. Hodgins.

Messrs. Arthur and Patrick Izard, Peter Jones, Arthur Jukes, Robert Jameson, Michael Jamieson, Waring Kennedy, Oscar King, George, William and James Kidd (Vancouver), Ivan Knight (Qualicum), Donald Lawson, David and Richard Massy, Hugh and John Macdonald, William Mearns, John Meredith, Tom McLauchlan (Chemainus), David Meharey, John Mitchell, George Milligan, James McArthur, Philip Musgrave, Jack Melville, Gordon Muir (Vancouver), John Nation, Christopher Norman, Lloyd Norris, William Osborn, John O'Reilly, Patrick Paterson, Noel Parker, William Petrie, Tony Pinhorn, David Pite, Edward Pangman, Tom Piddington, Robert Phipps, Geoffrey Robbins, Kingsley Rowe, Colin P. Rutherford, Donald Roberts (Duncan), Fraser and John Shepherd, Jack and Christopher Smith.

Messrs. Ned and Michael Symons, John Kennedy Smith, Douglas Sutcliffe, William Stewart, Henry Stevens, William Squire, Terry and Derek Todd, Gordon and Humphrey Toms, John Uhthoff, Alec Urquhart, Edward Winslow, T. W. Wood, H. Watson, Philip Williamson, and John and Derek Woodcroft.

New Swagger Town Coat

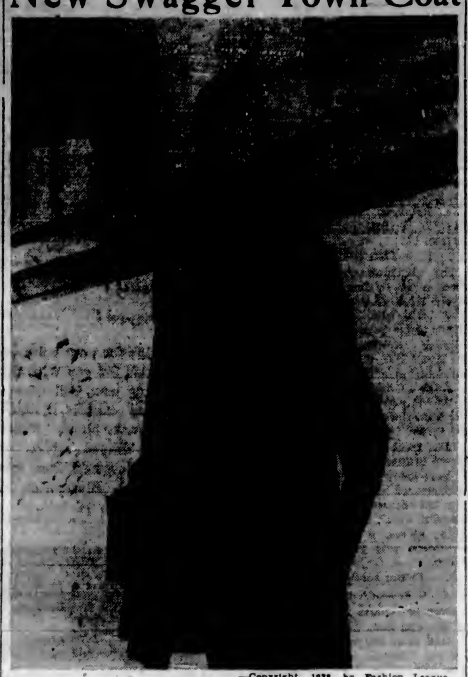

—Copyright, 1938, by Fashion League.

Here is the all-around swagger town coat that school and business girls alike find extremely practical. The soft-surfaced tweed in a flattering diagonal weave is especially good in deep blue. Note the squared shoulders, high casual revers collar, with one-button fastening at one side. The coat has a panel back and box-styling that permits the desired swagger without too much flare. Costs about $40, and is grand for general wear.

Smart Raglan Sleeve Coat for School

Easy to Slip Into—Easy to Sew!

AN important item of every school wardrobe is a warm woolen coat of simple casual lines. Roomy raglan sleeves give that new square shoulder look to this smart double-breasted coat. Besides being comfortable to wear, they make the coat easy to slip on over your woolen school frocks. They also make the model exceptionally easy to sew, for they cut in one with the shoulders. Another feature of interest is the convertible neckline. Its nice and comfy worn snug at the throat on cold days to and from school. Tweeds, monotones, herringbones, camel hair, nubby wools, homespuns, Scotch plaids, etc., are suitable popular woolens. It's made at a big saving in cost.

Style No. 2681 is designed for sizes 8, 10, 12, 15 and 16 years. Size 16 requires 3 yards of 54-inch material with 2¾ yards of 39-inch lining.

Pattern Dept.,
Daily Colonist,
Victoria, B.C.

Please send me Fashion Pattern No. ..... Size .....
for which I enclose 15 cents.

(If Fashion Book desired, enclose additional 15 cents.)

Name .....
Address .....
.....

Old Costumes Will be Worn

A Chinese fashion parade, an exhibition of Chinese thirteenth century dresses and an international display of Russian, Chinese, acrobatic, Spanish and Scottish dances will be held during the first week of November, at the High School Auditorium.

In aid of crippled children attending the Solarium, this "Golden Dragon" concert is being sponsored by the Chinese Canadian (Interdenominational) Youth Forum. The forum is planning this elaborate display in order to show its appreciation to the Canadian people for their generous response to the appeal of Chinese war refugees.

Attempts are also being made to secure the services of a famous British Broadcasting Corporation singer who is at present in Canada.

The Victoria School Board has kindly consented to donate the use of the High School Auditorium. A letter from the board of directors of the Queen Alexandra Solarium has been received congratulating the forum upon its generosity in sponsoring this entertainment.

Y.P.S. News

METROPOLITAN

The new scheme of group meetings of the Metropolitan Society will commence this evening, when the groups of Ronald Glover and Lillian Braithwaite will meet in the Oriental Home on Cormorant Street, and the groups of Josephine Cook, Gordon Robinson and George Enoch will meet in the Metropolitan Church vestry.

OBYPA

The Oak Bay young people will hold their regular weekly meeting this evening at 8 o'clock. All young people are cordially invited.

Social and Personal

Golden Wedding

Approximately 150 friends of Mr. and Mrs. Albert Dash called yesterday afternoon and evening at their home, 507 Harbinger Avenue, to extend congratulation upon the occasion of their golden wedding. They were assisted in receiving the guests by their two daughters, Mrs. R. W. Whaley, Vancouver, and Mrs. John Wanamaker, of this city, and by their daughters-in-law, Mrs. Oliver Dash, Mrs. Cecil Dash and Mrs. Leslie Dash. Mrs. Dash's sisters, Mrs. Robert Sproule, Winnipeg; Mrs. Andrew Winter, Yellowgrass, Sask.; Mrs. J. E. Brown, Windthorst, Sask.; and Mrs. J. E. Evans, Calgary, acted as hostesses in the reception and diningrooms. The three-tier wedding cake centred the tea table, which was presided over by Mrs. Wanamaker and Mrs. Whaley. The rooms were beautiful with flowers, the gifts of friends. Mr. and Mrs. Dash were presented with an amber bowl of yellow chrysanthemums from the Ladies' Auxiliary of the Victoria City Temple, with which Mrs. Dash is connected, and a purse of gold from members of their family. Mrs. H. Jackson, accompanied by Mrs. Williams, sang "Love's Old Sweet Song" and "I Love You Truly." Among the guests who called during the afternoon was Mrs. Costwald, daughter of Rev. John Fotheringham, who officiated at Mr. and Mrs. Dash's wedding in 1888 at Hillesden, Sask.

• • •

Golden Wedding

A large number of friends were welcomed by Mr. and Mrs. F. W. Blankenbach, Verrinder Avenue, on Sunday afternoon, the occasion of their golden wedding. The reception rooms were arranged with a profusion of beautiful flowers, yellow chrysanthemums predominating in the color scheme. Among the many lovely gifts of flowers were some choice dahlias, which had been exhibited at the flower show on Saturday. On behalf of a group of friends, Rev. Robert Connell presented Mr. and Mrs. Blankenbach with a handsome silver tea tray, suitably inscribed, and bearing good wishes for many more happy years. Mrs. Blankenbach was also presented with a gold ring, set with pearls, and a gold Eversharp pencil was a special gift to Mr. Blankenbach. The tea table, centred with a bowl of lovely yellow chrysanthemums, was presided over by Mrs. B. C. Combe and Mrs. P. R. Brown.

• • •

Surprise Party

A surprise party was given on Saturday evening for Mrs. Elise Weber, Cameron Street, by a number of her friends, the occasion being her birthday. Musical selections were played by Miss Vida Oliver on the accordion and Mr. Weber on the harmonica. Games and singing were also enjoyed and supper was served from a table arranged with yellow chrysanthemums in a crystal vase. Miss Georgina Hanman assisted the hostess in serving. The guests were Mr. and Mrs. H. Robinson, Mrs. Drader, Mrs. Hanman, Miss G. Hanman, Miss V. Oliver and Mr. R. Nicholson. Mrs. Drader won the prize for the guessing contest.

Children Entertained

A children's variety entertainment was held Saturday afternoon at the home of Miss Grace Tuckey, Hollywood Crescent. The programme was as follows: A performance of "Snow White and the Seven Dwarfs," a scene from an Old English fair and recitations, songs and dances. The children taking part were: Marion Inglis, Shirley Campbell, Frances Leeming, Murial Ridout, Margaret, Bertha and Beatrice Yates, Jean Robertson, Shirley Davis, Doreen, Harold and Douglas Cooper, David Laing, Bevan Gore-Langton, Barry Roome and Ernest Lemon. About thirty-five guests composed the audience.

• • •

Presentations Made

Miss Olive Elford was the recipient of presentation gifts recently from the firm of the Island Finance Company Ltd., and from the members of the combined staffs of that company, and of P. R. Brown Company Ltd. Mr. P. R. Brown, on behalf of his associates, presented Miss Elford with a substantial cheque, while Miss Bunny Applegate, on behalf of the staff members, presented an inscribed silver casserole. Speeches conveying good wishes were replied to by Miss Elford, whose marriage to Mr. Robert D. Maclennan will take place this week.

• • •

At Empress Hotel

Visitors to Victoria who registered at the Empress Hotel yesterday included: Mr. and Mrs. E. J. Shaughnessy, Washington, D.C.; Miss O. Faulkner, Mrs. J. F. Fulthman and children, Los Angeles; Mr. and Mrs. W. R. Workman, New Denver, B.C.; Mr. and Mrs. G. N. Church, Falls Church, Va.; Mr. and Mrs. W. D. McCall, St. Paul, Minn.; Mr. and Mrs. R. P. Bonham, R. H. Croak, A. F. Cottrell, Seattle; Mr. Justice D. A. McDonald, Vancouver, and J. McNaught, Montreal.

• • •

Entertains Before Dance

Miss Peggy MacDonald entertained a few friends last evening at the home of her parents, Major and Mrs. J. C. MacDonald, Cambridge Street, at a cocktail party, prior to the coming-out dance given by Mr. and Mrs. C. A. Cornwall, for their daughter, Miss Helen Cornwall.

• • •

Home for Holiday

Miss Bunty Sloan, a student at the University of British Columbia, came over from Vancouver to spend the Thanksgiving holiday with her parents, Hon. Mr. Justice and Mrs. G. M. Sloan, 1590 York Place. She will leave for Vancouver again this afternoon.

• • •

Expected Tomorrow

Mr. and Mrs. C. C. Lewis and their infant daughter, Susan, who have been visiting in Calgary for the past month, left yesterday, en route home, and expect to return tomorrow to their residence, 1590 Despard Avenue.

• • •

Returns From Ottawa

Mrs. Walter C. Nichol has returned to her home on Rockland Avenue after visiting her son-in-law and daughter, Commander and Mrs. Rollo Mainguy, in Ottawa. En route to Ottawa, Mrs. Nichol spent a few days with friends in Banff.

Week-End With Parents

Mr. Robert D. Maclennan, Vancouver, spent the week-end with his parents, Mr. and Mrs. D. J. Maclennan, Fort Street, and returned to the Mainland yesterday afternoon.

• • •

Now Convalescing

After a protracted and serious illness, Mr. Harty Morden, a few days ago, was able to leave St. Joseph's Hospital for his home, 327 Belleville Street, where he is making a satisfactory convalescence.

• • •

Priest Visiting

Rev. Father C. T. Albury, pastor of the Church of the Canadian Martyrs, Courtenay, has been visiting at the Bishop's Palace, Victoria, for the last two days.

• • •

Entertain for Visitor

Mrs. C. J. Prior was hostess at a small tea party yesterday afternoon at the Oak Bay Golf Club in honor of Mrs. Berkeley Monteith, who is visiting here from Los Angeles.

• • •

Returns from Kamloops

Miss Ruth Windau returned yesterday from Kamloops, where she has been visiting Mr. and Mrs. Cedric Walker.

• • •

Back from England

After spending several months in England, Mrs. C. H. Meares has returned to Victoria and is staying at the Angela.

• • •

Here for a Week

Mr. and Mrs. F. L. Thompson, Knappa, Ore., and Mrs. and Mrs. C. H. Watzek, Wauna, Ore., are spending a week at the Oakbay Beach Hotel.

• • •

Returns Home

Mrs. Lorne A. Campbell has returned to her home on St. Charles Street after an absence of five months in Europe, and latterly at Battle Creek and Rossland.

• • •

Return to Vancouver

Mr. and Mrs. Reginald Tupper spent the week-end at the Oakbay Beach Hotel and have returned to their home in Vancouver.

• • •

Returns to Vancouver

Mr. Lorne Campbell, Jr., who spent the week-end in Victoria, returned to Vancouver last night.

Annual Party at Metchosin Held

An enjoyable afternoon was spent at the Vicarage, Metchosin, when Rev. H. M. Bolton and Mrs. Bolton held the annual party for St. Mary's Little Helpers. A short service was held by Mr. Bolton, and Mrs. E. J. Harris, Victoria, secretary of the Little Helpers, gave a short address. Games were played in the garden until tea, which was served under the convenership of Mrs. H. E. Bell.

Those present were Mesdames E. J. Harris, C. H. Helgesen, E. Clapham, P. Thornett, F. D. M. Osborne, D. Potter, C. E. Mullins, W. Witty, Misses Margaret Bell and Beryl and Joan Pears, Wallace and Isabel Helgesen, Doris Creasser, Gary and Audrey Mullins, Enid, Mary, Joan, Reggie and Betty Jean Osborne, Florence and Elsie-Mae Thornett, Peggie Jonas, Valerie Potter, Muriel Field, Irene, Annie and Fred Brodersen, Victor Rosman, Gale McMillan, Kathleen Rhode and Tommy and Jack Fisher.

New Milk Process to Banish Cream Skimmer

THACA, N.Y., Oct. 10 (AP).—Commercial success in making milk from which the cream cannot be skimmed was announced Friday by Cornell University.

Neither the milkman, nor "pa" pouring off the top of the morning bottle first, can get the cream. It can't be done, the announcement says, even if the bottle stands for a year.

The feat is accomplished by a process of getting that fat, which forms cream, so completely distributed through the milk it is never again able to unite.

LONG-TIME STUDY

The process has been under development seven years. As now completed the cream-spread machine is a steel chamber with pistons to drive fresh milk through small openings.

Pressures of 2,000 to 2,500 pounds force the fluid through slots thin as paper. The result is to crush the fat globules so they distribute completely through the milk and are never able to get together again.

Commercial applications have been held back because of the ease of adulteration. Butter, powdered milk and other substances could be tossed in and never be detectable afterward. Now Professors H. J. Brueckner and P. F. Sharp, of the College of Agriculture, have perfected chemical tests for any adulteration.

PREFER PRODUCT

The announcement says commercial tests of the fate of skimless milk have been completed in several Canadian cities and in Buffalo, Rochester and Utica. Housewives at first objected to being unable to get their coffee cream from the top of the bottle. But they and the other objectors, the announcement states, are coming around to prefer the new product.

There were objectors from milk companies which had built reputations on the depth of cream in the top of the bottle. Golden colored milks treated in this way lose a little of their color.

Today's Popular Design

By Carol Aimes

Note.—Miss Aimes receives at least 200 votes for each design before it is accepted for this column. Send us your votes. We print all the popular designs.

ZIG-ZAG CROCHET RUNNER AND CHAIR SET — DESIGN NO. 645

Dear Readers: We grouped your requests for crochet runners and chair sets. Together they made such an imposing showing we hastened to prepare this very easy-to-do set that works out quickly, and will wear for years and years. They are made of rows of double crochet and chain stitch cleverly worked into this pretty design.

The pattern includes instructions for making the three-piece chair set and matching runner, materials required and directions for finishing.

Send 15c, coins preferred.

PATTERN ORDER FORM

To be used when ordering patterns and voting for popular designs.
To: The Daily Colonist, Victoria, B.C.,
Pattern Department.
Design No. 645

Name .....
Address .....
I Suggest the Following as a Popular Design .....
.....

Patterns Available by Mail Only

(All reproduction rights to this design reserved)

JUST SAY "CHARGE IT"
SPECIAL SALE
OF COATS, DRESSES AND HATS
TUESDAY AND WEDNESDAY
PLUME SHOP, LTD.
747 YATES STREET

CHESTERFIELD SUITES

These very comfortable 2-Piece Suites are covered in tapestry in various colors. Made and guaranteed by Kroehler. Terms arranged. Priced at, only ... $79.50
McLennan, McFeely & Prior, Ltd.
1400 Government Street G 1111

"SPORTIES"
In brown, rust, blue, black and alligator.
$8.50
Cathcart's
1208 DOUGLAS STREET

BURN
COKE
IDEAL HOUSEHOLD FUEL
SOOTLESS
SMOKELESS
ECONOMICAL
Made by
B.C. ELECTRIC
Coke Sales Phone G 7121

CEYLON and INDIA TEAS in correctly measured quantities to make a perfect blend.

GRAHAM'S
CRE-O-VIN
A scientific combination of Hypophosphites, Wild Cherry, Cod Liver Extracts and Creosote
Particularly valuable for
COUGHS — COLDS
BRONCHITIS
Tonic and Tissue Builder
MacFarlane Drug
COMPANY
Cor. Johnson and Douglas Sts.

NEED A GUIDE?
If you are planning on a Fall or Winter vacation, and can't quite make up your mind where to go, drop in at the "COACH LINES" Travel Bureau, located in the Bus Depot on Broughton Street.
We Can Give You Full Information and Advice
WHERE TO GO - HOW TO GET THERE
WHERE TO STAY - WHAT TO DO
Vancouver Island Coach Lines Ltd.
EMPIRE 1177 · Broughton Street at Broad EMPIRE 1178

A MAN'S RING
MASSIVE describes this deep-cut Onyx Ring set in mount of 18 k. rejow gold with your own two initials of white gold and one full cut diamond. The ring of the moment with the young man of today.
Priced at $22.50
Terms—Pay 75c Weekly
ROSE'S LTD.
Jewelers — Opticians
1317 Douglas St. Phone E 6014

Expert Shoe Repairing. One Grade Only, the Best
Pantorium Dye Works
Empire 7155

"These awful stomach Pains—I can't go on"

"Don't worry dear-I've got great news for you"

"You're not going to go on suffering those sharp pains. You're going to enjoy your meals like other people—without any fear of distress, sickness and pain afterwards! And it isn't going to be any miracle. You are going to beat that stomach trouble of yours with exactly the same powerful alkalies prescribed by stomach specialists—by taking Maclean Brand Stomach Powder."

Stomach sufferers everywhere find there is nothing like Maclean Brand Stomach Powder. It brings such quick relief from pain. And here's why. Excess acid, eating away at delicate stomach walls and setting up inflammation is almost always the cause of stomach trouble. The four alkalies in Maclean Brand Stomach Powder counteract the acid and lay a protective coating over the inflamed parts. That's why relief comes so quickly—and why the stomach is able to restore itself to health. 132

Ask your druggist for Maclean Brand Stomach Powder. Do not accept an inferior substitute, but ask for Maclean Brand Stomach Powder, which is only genuine if the signature "Alex. C. Maclean" appears on bottle and carton. In bottles in cartons, 75c. Never sold loose.

Always look for the Signature Alex. C. Maclean
MACLEAN
Brand Stomach Powder

FINANCE - COMMERCE - MARKETS

Buyers Turn to Utility Stocks in New York Mart

NEW YORK, Oct. 10 (AP).—Buying shifted to utility stocks and low-priced specialties in Monday's market, while profit-taking sapped the starch from recently strong industrials and rails.

Power issues bounded up fractions to a point or so to new 1938 peaks as steels, motors and specialties fell back as much.

There were no outstanding optimistic developments on the utility sector, but the fact this group had lagged in the past week when other categories were chalking up new twelve months tops, led to nibbling by speculative contingents, brokers said, on the theory power stocks were "behind the market."

With quotations highly mixed at the close, The Associated Press average of sixty issues finished off .1 of a point at 51.9, its first setback in eleven consecutive sessions. Transfers amounted to 1,663,960 shares, compared with 1,464,560 last Friday.

On the downside were U.S. Steel, Bethlehem, Chrysler, General Motors, U.S. Rubber, J. I. Case, Santa Fe, Southern Pacific, Great Northern, Standard Oil of N.J., Texas Corporation, Air Reduction, General Electric and Kennecott.

Canadian shares swung narrowly both ways. Ahead minor fractions were Dome and Hiram Walker, while Canadian Pacific, McIntyre Porcupine, Distillers and Dominion Stores tipped backward.

The bond market closed a shade higher today.

Small gains outnumbered small losses in most sectors, and The Associated Press averages of rail, utility and foreign issues each finished .2 of a point higher. The industrial bond average was unchanged.

DOW JONES' AVERAGES

Dow Jones' averages closed today as follows:

Thirty industrials, 149.55, off 0.20.
Twenty rails, 30.53, off 0.38.
Fifteen utilities, 21.70, up 0.58.
Forty bonds, 89.87, up 0.14.
Total sales, 1,520,000.

(H. A. Humber, Ltd.)

	High	Low	Close
Air Reduction	67-1	67	68
Allied Chemicals	194	181-4	181-4
Allis Chalmers	33-5	33	33
Allied Stores	12	11-7	12
American Can	103-7	102-5	103-7
American Celanese	24-3	23	23-5
American Pow. Power	4-4		4-4
American L. & Z.	8-4	8-3	8-3
American Locomotive	23-3	23-3	23-3
American P. & L.	5-6	5-3	5-6
American Radiator	18-3	17-7	18
American Rolling Mills	20-4	19-6	19-7
American Smelter	34-3	33	33-3
American Tel. & Tel.	148	147	147-7
American Tobacco	90-1	89	89-1
American Waterworks	11-5	10-6	11-4
Anaconda Copper	39	38-1	38-5
Atchison Railway	40-3	38-7	39-3
Atlantic Refining	23-7	23-4	23-5
B. & O. Railway	5-6	5-4	5-6
Baldwin Locomotive	11	10-7	10-7
Bendix Aviation	22-3	21-4	21-6
Bethlehem Steel	34	32-5	32-5
Boeing	36-3	36-1	36-3
Borden	17-3	17-1	17-2
Borg Warner	35-3	35-1	35-1
Briggs	38-3	35-4	35-4
Canada Dry	17-3	17-3	17-3
C.P.R.	6-6	6-5	6-5
Caterpillar Trac.	34-4	33-4	34-4
Case (J.I.)	95-1		95-1
Cerro de Pasco	33	33-3	33-3
C. & O. Railway	35-7	35-4	35-5
Chrysler	80-4	78-5	79-1
Columbia Gas	7-6	7-3	7-5
Commercial Credit	55	54-4	54-4
Commercial Solvent	10-7	10-4	10-7
Commonwealth & So.	1-3	1-1	1-3
Congoleum	28-3	28	28-3
Con. Edison	30	29-1	29-6
Cont. Can	45	44-7	45
Cons. Oil	9	8-9	8-9
Cons. Oil	28-3	27-4	27-8
Crown Zellerbach	13-6	13-3	13-3
Crucible Steel	38-4	38	38
Curtiss Wright	5-5	5-3	5-5
Curtiss Wright "A"	34-7	34-1	34-5
Deere & Co.	20-2	20	20
Douglas Aircraft	51-6	50	51-6
Dupont	144-3	142-4	143-6
Eastman Kodak	180	179-4	180
El. Auto Lite	33-6	32-7	33-7
El. Power & Lite	13	11-3	11-7
Fairbanks Morse	38-3	38-4	38
Freeport Texas	27-6	27	27-4
General Foods	37	36-6	36-7
General Electric	44-6	44-2	44-4
General Motors	50-3	49-2	49-5
Goodyear	31-1	30-3	30-4
Granby Copper	7-4	7-4	7-4
Great Northern	24-7	23-5	23-5
Great West Sugar	29	..	29
Houston Oil	7-4	..	7-4
Howe Sound	47-2	47	47
Hudson Motors	9-4	9-2	9-4
Hupmobile Motors	3-6	3-4	3-4
Inspiration Copper	16-4	16-1	16-4
Int. Harvester	86-1	84	84
Intl. Nickel	34	33-3	34
Ind. Rayon	29-3	..	29-3
Intl. Tel.	11-3	10-7	10-7
Ill. Central	14-3	13-7	14
Johns-Manville	108	106-4	107-4
Kennecott Copper	48-4	47-3	47-3
Kresge	19-4	19-1	19-4
Lambert Co.	14	..	14
L. & M. Tobacco	101-6	101-3	101-6
Ludlum Steel	18	18-5	18-5
Loew's	84-4	84-1	84-1
Lorillard	21	20-6	20-7
Mack Truck	27-6	27-4	27-4
Mathieson Alkali	33	31-4	31-4
Mexican Seaboard	19-6	18-4	18-4
Monsanto Chemical	99	..	99
Montgomery Ward	81-7	81	81-5
Motor Wheel	14	..	14
Nash Kelvinator	10-3	10	10-1
National Biscuit	35-1	35	35
National Dairy	13	14-6	14-6
National Distilleries	36-4	35-7	36-4
National Power & Lite	7-6	7-4	7-5
New York Central	30-6	30	30
North American Co.	33	31-5	33-6
North American Av.	10-3	..	10-3
Northern Pacific	13-3	13-4	13-4
Ohio Oil	9-6	9-5	9-5
Owens Ill. Glass	74-6	74-3	74-6
Pacific Gas & Elec.	29	27-1	27-6
Packard	3-1	3	3
Paramount Pictures	13-1	12	12
Penn. Railway	22-4	22	22
People's Gas	37-3	38	37-3
Phillips Pete.	39	38	38
Pullman	34-7	34	34-3
Pure Oil	9-7	9-6	9-6
Radio	8-1	7-7	8
Rem. Rand	16-1	15-7	15-7
Republic Iron Steel	19-7	19-5	19-6
Reynold's Tobacco	44-1	44	44
Safeway Stores	18-4	18	18-4
Schenley	19-5	19-2	19-3
Sears Roebuck	78-4	77-5	78-3
Shell Union	15-4	15	15-1
Socony Vacuum	13-3	13-3	13-3
Southern Pacific	26-7	26	26-1
Southern Rly.	17-3	16-4	16-5
Sperry Corpn.	30	29-4	29-6
Standard Brands	8-3	7-7	8
Standard Gas	4-3	4-1	4-3
Standard Oil, Cal.	39-1	38-4	38-4
Standard Oil, N.J.	53-3	51-6	51-6
Studebaker	8-3	8-3	8-3
Texas Corpn.	42-7	41-4	41-4
Texas Gulf	34	33	34
Timken	53-4	52-6	53-3
Trans-American	10-3	10-2	10-2
Twentieth Century-Fox	27-2	27	27-1
Underwood Elliott	38-4	..	38-4
Union Carbide	87-7	86-6	87-4
Union Oil, Cal.	30-6	29-4	30-3
Union Pacific	86-4	..	86-4
United Aircraft	30-5	30	30-2
United Corpn.	3-1	3-7	3-1
United Fruit	67	65-6	65-6
United Gas & Imp.	10-3	10-3	10-3
U.S. Cast Iron Pipe	49-3	48-4	48-5
U.S. Indus. Alcohol	27-3	26-3	27-1
U.S. Realty	5-4	5-4	5-3
U.S. Rubber	34-3	33-7	33-7
U.S. Rubber, Pfd.	87-3	86	86-4
U.S. Smelting	69	68-4	68-5
U.S. Steel	63-7	62-7	63
Vanadium	31-1	30-4	30-5
Warner Bros.	7	6-7	7
Westinghouse Electric	115	114	115
Westinghouse Air Brake	35-3	35	35
Western Union	39-4	39-4	39-4
White Motor	13-3	..	13-3
Woolworth	48-4	48-3	48-4
Youngstown S. & T.	43-6	43-1	43-4
Zenith Radio	23-3	23-3	23-7

FOREIGN EXCHANGE

NEW YORK, Oct. 10 (AP).—Quotations in cents.

Canada—Montreal in New York, 99.12½; New York in Montreal 100.07½.
Belgium—16.92.
Czechoslovakia—3.44½.
Denmark—21.34.
Finland—2.13½.
France—3.66.
Germany—40.06; travel 31.35.
Greece—.80½.
Hungary—19.86.
Italy—5.26½.
Yugoslavia—3.34.
Netherlands—54.30.
Norway—25.96.
Poland—18.83.
Portugal—4.32½.
Rumania—.78.
Sweden—24.31.
Switzerland—22.74.
Argentina—31.74.
Brazil—Free 5.85.
Mexico City—20.25.
Japan—27.81.
Hongkong—29.94.
Shanghai—16.85.

STERLING EXCHANGE

NEW YORK, Oct. 10 (AP).—Quotations in dollars: 4.75¾; sixty-day bills 4.79.
(Rates in spot cables, unless otherwise indicated.)

General Manager of Island Company

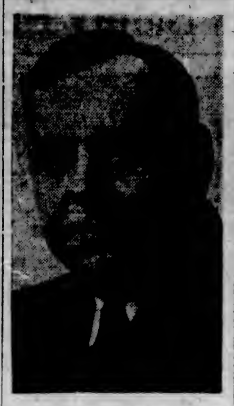

W. A. WEBB

WHO has been appointed general manager of the Vancouver Island Coals Company, Ltd., sales division of the Canadian Collieries (Dunsmuir), Ltd., it was announced by H. R. Plommer, new executive head of the latter organization. Robert K. Smart was appointed assistant manager, and John Sharp becomes combustion engineer. Mr. Webb is popularly known, both in the domestic fuel trade and on the waterfront among shipping and commercial enterprises. Born in Nanaimo, the new appointee joined the company at the age of thirteen, when it was known as the Vancouver Coal Mining & Land Company, and has served through every phase of mining operations, from pit boy to his present position. Mr. Webb formerly held the position of assistant manager since 1930.

Metal Markets

LONDON, Oct. 10 (AP).—Closing: Copper, standard spot £45 8s 9d; up £1 6s 3d; future £45 13s 9d, up £1 6s 3d; electrolytic spot, bid £50 16s, up £1; asked £51 10s, up £1. Tin, spot £207, up £3; future £208, up £3. Bids: Lead, spot £16 2s 6d, up 5s; future £16 6s 3d, up 5s. Zinc, spot £15, up 8s 3d; future £15 5s, up 6s 3d.

NEW YORK, Oct. 10 (AP).—Copper firm, electrolytic spot 10.75; export 10.96. Tin firm, spot and forward 45.25. Lead steady, spot, New York 5.10-5.15; East St. Louis 4.95. Zinc steady, East St. Louis, spot and forward 4.95. Pig iron, quiet No. 2, f.o.b. Eastern Pennsylvania, 22.00; Buffalo 21.00; Alabama 17.00. Aluminum, virgin 99 per cent 20.00. Antimony spot 14.00. Quicksilver 75.00-78.00. Platinum, pure, 39.00 Chinese wolframite, duty paid, 19.00-20.00, nominal.

New York Curb

(H. A. Humber, Ltd.)

	Bid	Asked
Amer. Cynamide "B"	26⅛	26½
Amer. Super-Power	6⅝	6⅞
Amer. Gas & Electric	29⅝	29⅞
Associated Gas & Electric	0⅝	1
Brazilian Traction	12¼	12
Cities Service	8	8⅛
Electric Bond & Share	8⅝	8
Ford of Canada "A"	22¼	23
Ford of England	4⅛	4⅝
Humble Oil	63½	64½
Intl. Pete.	26⅝	26½
Imperial Oil	17	17⅛
Newmont Mining	82	85
Pioneer Gold	2⅞	3
Standard Oil of Kentucky	17⅞	17⅞
Amer. Aluminum	113⅛	113½
United Gas Co.	3⅝	3⅞
United Power & Light "A"	2⅝	2⅞
Caribbean Syndicate	1	1⅛
Niagara-Hudson Power	5⅛	5⅝
Distillers of England, Ltd.	22¼	24
Gulf Oil	38⅝	38½
Fantapec Oil	4⅛	4⅝
Can. Marconi	1⅛	1⅛
Fisk Rubber	10	10⅛
Creole Petroleum	28⅝	30
Cord Corpn.	1⅝	1⅞
Lakeshore Mines	48⅛	48½
Hecla Mining	8⅝	10⅛
Wright-Hargreaves	7⅛	7⅛
Segal Lock	0⅝	1
Premier Gold	2⅛	2⅝
Louisiana Land Exploration	7⅛	7⅝
Lockheed Aircraft	15	15⅛
United Aircraft Warrants	13⅛	13⅝
Jacobs Corpn.	4⅛	4⅝
Catalin Corp.	3⅝	4

London Stocks

LONDON, Oct. 10 (AP). — Copper shares turned firm in the stock market today following announcement production would be increased. Industrial issues were active, with a good demand for rubber, armament, aircraft, and base metals. British gilt-edged securities and foreign bonds sold fractionally down, while trans-Atlantics finished with gains of fractions to a point or more.

Closing: Brazil $13, C.P.R. $7, International Nickel $36, U.S. Steel $66 3-4, British-American Tobacco 104s 4 1-2d, Courtaulds 29s 6d, East Geduld £12, Hudson Bay Company 24s 9d, London-Midland Rlalway £12 3-8, Metal Box 75s, Mexican Eagle 4s, Mining Trust 2s 7 1-2d, Rhodesian Anglo-American 26s 6d, Springs 28s 9d, Trinidad Leaseholds 105s, Woolworth 62s.

Bonds: British 2 1-2 per cent Consols £73 5-8, British 3 1-2 per cent War Loan £101 1-2, British Funding 4's 1930-90, £110.

Chicago Grain

CHICAGO GRAIN
(H. A. Humber, Ltd.)

	P.C.	Open	High	Low	Close
Wheat—					
Dec.	64⅛	64⅝	65⅛	64⅛	64½
May	65⅝	66⅛	66	65⅛	65⅝
July	64⅝	64⅝	65⅛	64⅝	64⅝
Corn—					
Dec.	45⅛	45⅛	45⅛	44⅝	45⅛
May	48⅝	48⅛	48⅛	48⅛	48⅛
July	49⅝	49⅛	49⅝	49⅛	49⅝
Oats—					
Dec.	28⅛	28⅛	28⅛	28⅛	28⅛
May	28	28⅝	28⅝	28⅝	28⅝
July	28⅛	28⅝	28⅝	28⅛	28⅝
Rye—					
Dec.	..	43⅝	43⅛	43⅛	43⅛
May	..	43⅝	44⅛	43⅝	44⅛
July	..	b43⅛	..	..	b43⅛

The Daily Cross-Word Puzzle

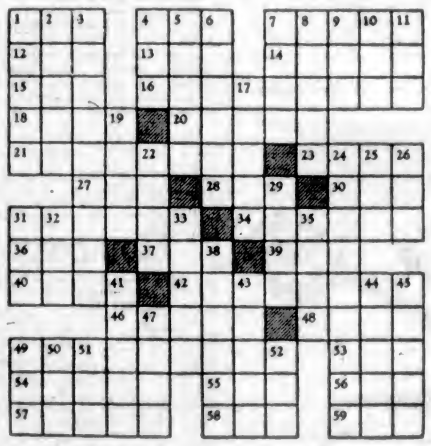

ACROSS

1. Cleaning device.
4. Chalice.
7. Suit in cards.
12. Lug.
13. Nothing.
14. Less colorful.
15. Goddess of mischief.
16. Making clothes.
18. Clears.
20. Foods.
21. Scoffing.
23. To resound.
27. By birth.
28. Dry.
30. Lubricant.
31. Befuddles.
34. Lodged.
36. Billiard stick.
37. Crow-like bird.
39. Plant fluid.
40. German "mister."
42. Rages.
46. Mature insect.
48. Let it stand.
49. Attorney's fees.
53. Guido's high note.
54. Happening.
55. River (Sp.).
56. To soak.
57. Italian poet.
58. Adage.
59. Bishopric.

DOWN

1. Averages.
2. Pertaining to grain.
3. Claimant.
4. Emmett.
5. Florida city.
6. Foreigners.
7. Speck.
8. To analyze.
9. Fourth Caliph.
10. Lair.
11. Unit of work.
17. Kind of beer.
19. To roll, as a ship.
22. Tough grass.
24. Estimators.
25. To hasten.
26. Antique.
29. Expense.
31. German exclamation.
32. Owing.
33. Mephistopheles.
35. Sculls.
38. Gambles.
41. Laughing.
43. Water wheel.
44. General fight.
45. Condition.
47. Small insect.
49. Shade.
50. Girl's name.
51. Number.
52. To plant.

DOWN

1. Averages.
2. Pertaining to grain.
3. Claimant.
4. Emmett.
5. Florida city.
6. Foreigners.
7. Speck.

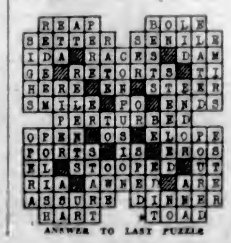

ANSWER TO LAST PUZZLE

A. E. AMES & CO.
LIMITED
INVESTMENT SECURITIES
NEW YORK MONTREAL 501-515 Belmont House
VANCOUVER TORONTO VICTORIA
WINNIPEG LONDON, ENGLAND
Telephone: E 4111-8-8

McCOLL-FRONTENAC 6%, Due 1949
Above Bonds Called for October 1. Interest Stops at That Date
BURNS & WAINWRIGHT, LTD.
615-6-7 CENTRAL BUILDING TELEPHONES: G 8197-8

LAURENCE SMITH & CO., LIMITED
INVESTMENT SECURITIES
VANCOUVER 14 ARCADE BUILDING, VICTORIA TORONTO

INVESTMENTS and GENERAL INSURANCE
Boorman Investment Co., Ltd.
814 VIEW STREET E 2122

622 VIEW STREET E 0061
BASE METAL STOCKS
MARKET ACTIVE SUGGEST THE FOLLOWING: FEND OREILLE, SHERRITT GORDON, WAIT AMULET, ALDERMAC, REEVES MACDONALD
J. W. JONES **J. W. JONES, LIMITED** HUGH ALLAN

HEAVY HAULING
WE SPECIALIZE IN HANDLING BOATS, MACHINERY, SAFES, ETC.
ESTD. 1890 **HEANEY'S** CALL G 1194

Want to sell property?

THERE'S NO MARKET LIKE THE
COLONIST WANT ADS

Every buyer checks The Colonist Classified . . . they know that here they will find the best buys in the district listed. The Want Ads form the link between vendor and purchaser, giving the prospective purchaser a chance to compare the offers at his leisure. Use Colonist Want Ads and get RESULTS.

PHONE E4114

The Daily Colonist
CLASSIFIED AD DEPARTMENT
Office Open 8 A.M. to 10 P.M.

Hudson's Bay Company.
INCORPORATED 2ND MAY 1670

Learn to Sew

JOIN "THE BAY'S" SEWING SCHOOL

. . . Learn to make your own clothes under the direction of Miss Marjorie Gibbons . . . an expert dressmaker. You'll enjoy sewing . . . and your garments will have that "individual" look. Select a length of material from our Fabric Department and a pattern . . . Miss Gibbons will give you complete instructions, and there are sewing machines for your use. Enroll NOW in our Sewing School . . . take advantage of this splendid opportunity and learn to sew!

TODAY IS FLANNELETTE DAY

. . . And THE BAY has a most complete stock of fine quality English and Canadian Flannelettes for cosy Winter garments.

34-INCH WHITE FLANNELETTE
Here's an outstanding value! Be sure to select many yards of this soft, fleecy, flannelette . . . a splendid durable weave . . . ideal for baby's garments . . . Specially priced for today only at, a yard 13c
(Limit: 10 Yards to Each Customer) NO PHONE ORDERS, PLEASE

34-Inch and 36-Inch English FLANNELETTE
In white and colorful stripes . . . suitable for cosy pyjamas and nightgowns . . . Priced at only, per yard 19c

36-Inch Horrockses' White FLANNELETTE
This famous English weave is well known for its fleecy quality and durability. Priced at, per yard 25c

EXTRA! 1,000 Yards 36-Inch Plain and Printed Colored Flannelette
Exceptionally good quality flannelettes for cosy Winter night attire . . . patterns and colors suitable for every member of the family, including dainty Florals, Stripes, Jack and Jill, Daisies, Seven Dwarfs, Roses, Violets and a host of other novelty designs. Also plain shades of Rose, Peach, Pink, Sky Blue, Maize, Lavender, Green, Orchid, Wine and White . . . A truly extensive selection . . . and outstanding value at ..... YARD 29c

36-INCH COSY PYJAMA CLOTH
Here's another thrilling value in flannelette . . . made in England . . . it's smooth . . . closely woven, durable and in most attractive colors. Shown in blues, mauves, greens and multi-colors. Select several yards at this low price. Per yard 39c

FLANNELETTE BLANKETS

60-Inch by 80-Inch WHITE FLANNELETTE BLANKETS
Enjoy real warmth and comfort this Winter with fleecy flannelette blankets. Singly whipped . . . single bed size only. At, per pair 2.29

72-Inch by 84-Inch PLAID FLANNELETTE BLANKETS
So soft and warm . . . and you'll like their cheery colors of rose, blue, green, mauve and yellow. Priced at, per pair 2.49

72-Inch by 90-Inch GREY WITH COLORED BORDERS
Your choice of rose or blue. Purchase these for lasting warmth and wearing satisfaction. Pair 2.95

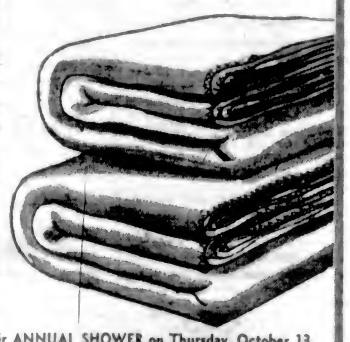

Staples, Street Floor at THE BAY

THE CHILDREN'S AID SOCIETY will hold their ANNUAL SHOWER on Thursday, October 13, at the home of Mrs. R. W. Mayhew, 2551 Beach Drive . . . The Society will greatly appreciate donations of Flannelettes, Prints, Cotton or Wool Dress Fabrics, Knitting Wool, Etc. A basket is provided in our Staple Department for donations, which will be sent to the shower.

HANDFUL OF STARS

by MARGARET GORMAN NICHOLS

CHAPTER XXXI

Lyle sat quietly, tautly, her lashes lowered. So that was why Jeff had said he was taking an afternoon train! He knew she could not get away in the afternoon! So that was why he was not driving his own car! But why hadn't he told her? Foolish question—that. He had not told her because he knew that of all girls she would object to Troy most, Troy who had come here at Stephen's that day and belittled and embarrassed her.

When the tenseness created by Ray Hardy's outburst had passed, Lyle arose and went up the steps. At one end of the long second floor hall was a window-seat. She went to it and sat down and looked out the window, seeing a thick fog descending over the countryside.

Downstairs Susanne said, low, "She can't trust him out of her sight."

Stephen said, "You mean that she can't trust him."

"I don't understand Troy." She nodded her dark head. "But then I do, I suppose. She's still in love with Jeff in spite of what she said about him the day she was here. Stephen, what has Jeff been living on all these weeks he hasn't worked. His family? But I understand they haven't much any more. I know he doesn't have any money because he bought the new car shortly before he was let out. He never has had any money."

Stephen inhaled deeply on his cigarette. "You don't mean what has been keeping him but—who? I'll make you another bet that it's Lyle. They have a joint bank account."

"Then it's worse than I thought." Susanne looked genuinely distressed. "What is going to happen to them? What keeps it alive in her?"

"The first weeks they knew each other. She thinks it will be like that again."

She saw him go up the steps and knew he was going to Lyle. And she was afraid not for Lyle—but for him.

Because the soft deep rug on the second floor cushioned his footsteps Lyle did not hear him until he spoke her name. Looking up, the glow and brightness gone from her face and eyes, she thought that he looked more serious than she had ever seen him. No use to pretend with Stephen to whom people were transparent. No use to say something flippant as if the scene downstairs had been forgotten.

In complete understanding their eyes met. "There are no stars tonight," Stephen said. "Tell me, Lyle, what did you mean that day when you said something about—touching the stars."

"I've always thought that falling in love would be like touching the stars. Sometimes at night when the stars seemed close, I'd want to reach out and touch them. I thought when you fell in love you'd climb high enough to do that. And I did—the second night I saw Jeff and knew I was in love with him." Shaking her head slowly, she turned and looked out the window, seeing nothing except the thick milky fog. "You're perfectly right. Tonight there are no stars. I couldn't see them if they were there—for the fog." Then her voice broke. "Don't you see? That's the way I am tonight, Stephen? I can't see through the fog! I don't know where I'm going. And the stars are farther away than they've ever been. Oh, Stephen!"

He put his arms around her and held her against him, thinking that this was not the first time he had held her because Jeff had failed her. And the first time it had been because of Troy. Too.

He said, "Tell me the truth, Lyle. How has Jeff been living—on your money?"

(To Be Continued.)

AT THE SHORE

Temperatures are generally taken under the tongue, says a medical correspondent. Timid bathers, however, generally use the big toe.

ST. CATHARINES TRIMS ADANACS IN SECOND GAME

Yanks Rout Cubs In Four Straight To Create Record

New York Becomes First Club in Baseball History To Win Three World Series in Succession—Take Sunday's Game Behind Ruffing's Pitching, 8-3—Crosetti Stars Again

By PAUL MICKELSON
Associated Press Sports Writer

YANKEE STADIUM, Oct. 10 (AP).—The greatest victory march in all baseball history ended in burlesque on Sunday, as Joe McCarthy's pitiless New York Yankees stampeded the pitiful Chicago Cubs, 8-3, for the fourth straight victory that made them the first baseball club to win three successive world championship conquests. Before 59,847 cash customers, whose sympathies for the beaten and outclassed Cubs were so touched that they chered in vain for a rally from the club that only a week ago was the hottest in baseball, the Yankees simply toyed with their once highly touted enemy and ended their record-breaking baseball Odyssey over the rather prostrate forms of six Cub pitchers, including Bill Lee and Dizzy Dean.

"RED" RUFFING

The triumph, turned into a comedy of errors, hoots and whoops in the eighth just as the Cubs came within a run from tying the score, completed the sweep to three world crowns began at the Polo Grounds two years ago. It ended with the Yanks winners of twelve out of thirteen world series games played, only Carl Hubbell and his New York Giants interrupting the parade to win two games in 1936 and another last year. Not since inter-league classics began in 1903 has a team ever before won three straight world championships.

GAINS REVENGE

The result was more than that. It gave McCarthy complete revenge on his old Chicago Cub bosses who fired him as manager quite unceremoniously after six years of service in 1930. The grand slam was the second for the Yanks under McCarthy. In 1932, his club swept the Cubs four in a row. Not in the history of any sport has a man had such revenge, and as he sat chewing gum in the dressing-room after it was all over, Marse Joe didn't mind letting the world know he was a happy man.

Sunday's finishing Yankee riot was a ball game as long as the Yankee half of the eighth. The Yankees, cashing in on a bad throw by Bill Jurges for an ultimate total of three runs in the second off Lee, and picking up another on a home-run smash by Tommy Henrich in the sixth, saw a 4-1 lead threatened in the Cub eighth. Phil Carvaretta doubled for the sixth hit off the steady big Yankee strong arm man, Charlie Ruffing, and Ken O'Dea homered him in for the third Cub run with a towering clout into the right-field seats. But the hopes of the multitude—even rabid Yankee fans were cheering for a Cub victory—glimmered and then fell with a sickening thud as the Cub pitching collapsed under the terrific strain.

This is what happened to turn the tight, dramatic game into burlesque: Vance Page, freshman hurler for the Cubs, had been doing some fine relief duty, succeeding Charlie Root who had rescued Lee, and there was one Yankee down. Joe DiMaggio opened with a single to left and Gehrig drove him to third with a terrific one-base smash to right. Out went Page and in came big Larry French, the southpaw, to pitch to a left-handed hitter, Bill Dickey. He did his job, forcing Dickey to pop to Jurges and then went out in favor of Tex Carleton. And the Yanks made poor Tex the clown for their final horseplay with the horsehide.

WIDENS LEAD

Tex's first pitch to Myril Hoag, substituting for the injured George Selkirk, came close to being a wild pitch. His second was a wild one, and DiMaggio rushed over for a run. Hoag then doubled to left, scoring Gehrig, and almost immediately took third on Carleton's second wild pitch. Gordon was given an intentional pass and made it all the funnier by stealing second without a play from Catcher O'Dea. Ruffing walked after fouling off several pitches and the bases were loaded, providing just the setting the Yankees desired, for in came Dean to relieve Carleton.

Frank Crosetti hit Diz's second pitch for a high fly that fell in short left field for a double, scoring Hoag and Gordon. The comedy ended as Red Rolfe, completing the swing in the Yankee bat-around for the comical inning, lined out to First Baseman Rip Collins.

Whatever hearts the Cubs, beaten in every department of baseball, even in luck, all week, had left went out there. They nicked Ruffing for their eighth hit in their last-gasp try in the fifth, but big Red mowed the next three batters down and it was all over, Herman providing the final out of one of the most pitiful world series in history by hitting a bounder to Ruffing, who tossed to Gehrig.

Ruffing, winner of two of the four Yankee victories, was as much a master as the score shows. Only twice did the Cubs nick him for two hits in one inning, and the homer that Ken O'Dea got came when he was a bit asleep, lulled by the secure lead of 4-1 he had. Ruffing walked only two men, in a row in the fourth inning, and struck out six. He also batted in the first Yank run in the second.

The Cubs, tossing away scoring chances like spendthrifts, presented the champs with their first threesome of runs. In the second inning, Lee was going strong and had two outs and nobody on when Hoag hit an easy roller. Jurges made the stop easily and, though he had all the time in the world, he made a fast relay that bit into the dust out of Collins' reach. Gordon followed the error with a single to left and Ruffing whaled one to right, scoring Hoag. Crosetti, teamed with Gordon as the world series hero, then slashed a terrific liner to left that Outfielder Frank Demaree had his hands on but couldn't hold. The blow scored Ruffing and Gordon.

After the Cubs had failed to seize an opportunity in the third when Stanley Hack and Herman had singled, Manager Gabby Hartnett, riding the bench in this last game because of his poor hitting, jerked Lee for Pinch Hitter Augie Galan, who left two base runners stranded in the fourth by striking out. The Cubs scored their first run in that inning, Demaree and O'Dea walking and Demaree scoring as Gordon messed up Crosetti's throw trying for a force-out at second on Jurges' grounder.

Except for Cavarretta's single in the fifth and a double by Jurges that bounced into the right-field seats in the seventh, Ruffing never was in danger until the Cub eighth. Cavarretta opened with a double to right, was stuck on base as Joe Marty fanned, and Demaree rolled out but came walking home as O'Dea drove his homer into the right-field lower section.

BOX SCORE

Chicago (N.L.)—	AB.	R.	H.	PO.	A.
Hack, 3b.	5	0	2	1	0
Herman, 2b.	5	0	1	1	3
Cavaretta, r.f.	4	1	2	1	0
Marty, c.f.	4	0	0	2	0
Demaree, l.f.	3	1	0	3	0
O'Dea, c.	3	1	1	5	0
Collins, 1b.	4	0	0	10	0
Jurges, s.s.	4	0	2	1	0
Lee, p.	1	0	0	0	0
*Galan	1	0	0	0	0
Root, p.	0	0	0	0	0
†Lazzeri	1	0	0	0	0
Page, p.	0	0	0	0	1
French, p.	0	0	0	0	0
Carleton, p.	0	0	0	0	0
Dean, p.	0	0	0	0	0
‡Reynolds	1	0	0	0	0
Totals	36	3	8	24	4

*Batted for Lee in fourth.
†Batted for Root in seventh.
‡Batted for Dean in ninth.

New York (A.L.)—	AB.	R.	H.	PO	A.
Crosetti, s.s.	5	0	2	6	1
Rolfe, 3b.	5	0	1	0	0
Henrich, r.f.	4	1	1	1	0
DiMaggio, c.f.	4	1	1	3	0
Gehrig, 1b.	4	1	1	5	2
Dickey, c.	4	0	1	7	0
Hoag, l.f.	4	2	2	1	0
Gordon, 2b.	3	2	1	2	4
Ruffing, p.	3	1	1	2	2
Totals	36	8	11	27	10

Chicago (N.L.) 000 100 020—3
New York (A.L.) 030 001 04x—8

Errors—Jurges, Gordon.

Runs Batted In—Ruffing, Crosetti (4), Henrich, O'Dea (2), Hoag.

Two-Base Hits—Jurges, Cavaretta, Hoag, Crosetti.

Three-Base Hits—Crosetti.

Home Runs—Henrich, O'Dea.

Stolen Bases—Rolfe, Gordon.

Earned Runs—Chicago 2, New York 5.

Left on Bases—Chicago 8, New York 6.

Bases on Balls—Ruffing 2 (Demaree, O'Dea); Carleton 2 (Gordon, Ruffing).

Struck Out—Ruffing 6 (Marty 2, Lee, Collins, Galan, Lazzeri); Lee 2 (Crosetti, DiMaggio); Root 1 (Rolfe).

Pitching Summary—Lee, 3 runs 4 hits in 3 innings; Root, 1 run 3 hits in 3 innings; Page, 2 runs 2 hits in 1 1-3 innings; French, 0 runs, 0 hits in 1-3 inning; Carlton, 2 runs 1 hit in 0 inning; Dean, 0 runs 1 hit in 1-3 inning.

Wild Pitches—Carleton 2.

Losing Pitcher—Lee.

Umpires—Hubbard (A.L.), at the plate; Moran (N.L.), first base; Kolls (A.L.), second base; Sears (N.L.), third base.

Time of Game—2:11.

Attendance—59,847 (official).

Toronto Varsity Upsets Balmy Beach Squad

Toronto Varsity upset the dope by beating Balmy Beach, 10-6, to retain the Reg DeGruchy Memorial Trophy. The arrow points to Ted Jarvis, who can be seen going high into the air to gather in the Varsity touchdown in the second quarter. During the game, Doug Turner, husky Varsity star, was carried to the dressing-room by sympathetic mates, after twisting his knee stopping one of the Balmies' many charges through the middle.

U.B.C. GRID SQUAD WINS ON PRAIRIES

British Columbians Defeat University of Saskatchewan by 13-6

SASKATOON, Oct. 10 (P). — University of British Columbia Thunderbirds completed a successful invasion of the Prairies today by defeating the University of Saskatchewan Huskies, 13-6, in a scheduled Western Canada Inter-Collegiate Rugby Football Union fixture at the Griffiths Stadium.

The victory which was the second scored by the Thunderbirds in their week-end jaunt into Alberta and Saskatchewan, was witnessed by more than 3,500 fans. Thunderbirds beat University of Alberta, 40-11, Saturday.

The Thunderbirds opened the scoring, and, with the exception of a few brief minutes in the second quarter, led throughout the keenly-contested battle. The winners opened the scoring when Dowery rouged Potts on Renwick's kick early in the first quarter.

TORONTO, Oct. 10 (P). — Accent along the Eastern senior football front is on diversified attack, and you can put in your datebook now that Toronto Argonauts and Ottawa Rough Riders will be shooting at one another in the Inter-Provincial Union play-offs seven weeks from now.

Argonauts and Rough Riders have speed and deception along the ground and through the air. Toronto walked over Hamilton Tigers in the fourth quarter here Saturday to win, 21-8, and Ottawa pushed the young Montreal Cubs around for sixty minutes at Ottawa to win, 37-0.

The Ontario Rugby Football Union shows no such clear supremacy. The champion Sarnia Imperials had all they could do here today to eke out an 8-6 victory over Toronto Balmy Beach in the annual Thanksgiving Day classic between the traditional rivals. The two newcomers to the C.R.F.U. met at Montreal, where Montreal Nationals showed power for a 26-6 victory over Peterborough Orfuns.

CALGARY, Oct. 10 (P).—In a double triumph, Calgary Bronks, showing the best form of the season under the fiery little mentor, Carl Cronin, crashed through to the top of the Western Canada Rugby Football Conference during the Thanksgiving week-end.

A 14-0 victory over the Winnipeg Blue Bombers Saturday was followed by a 5-3 win over the bruising Regina Rough Riders today.

Record crowds, near the 5,000 mark today, watched the Bronks reach the top of the league in a point-tie with Winnipeg and Regina. They have only to stop the tail-end Eskimos twice more to hold a certain lead when the final season's count is made.

After a wide-open display Saturday, the Bronks got down to hard, bruising play against the Rough Riders today and capitalized on the few breaks that came their way in the victory-winning smash.

SEVENTEEN GOALS IN LAST TWO QUARTERS DECIDES 22-11 GAME

Eastern Lacrosse Champions Take Two-Game Lead in Bid for Canadian Championship Over New Westminster—Free-for-All Fight Occurs in the Last Period

By RICHARD SHERIDAN
Canadian Press Staff Writer

TORONTO, Oct. 10 (P).—With all hands manning the guns, St. Catharines Athletics shelled New Westminster Adanacs into submission here tonight to take a two-game lead in Dominion senior lacrosse finals.

Even Goalie Bill Whittaker, of the Ontario team, took a hand in the scoring as his team lathered Adanacs 22-11.

Not content with sustained bombarding, the teams supplied further fireworks with a free-for-all fight in the final quarter that sent the 5,684 fans into greater frenzy.

Ran Matthison and Joe Cheevers started the punch-throwing. Bob Lee and chunky Carl Madsen joined them and most of the other players took part in the melee—either as peacemakers or just kibitzers.

Unlike the first game of the best-of-five series for the Mann Cup, when St. Kitts staged a nine-goal sortie in the final quarter to take the decision, Athletics went to the front from the opening gun tonight.

The winners led 4-3 at the first-quarter interval and 7-6 at the half.

NETS EIGHT GOALS

An eight-goal outbreak in the third just about clinched the game. St. Kitts led 15-8 as the teams changed ends for the last time. Seven fourth-quarter goals just added to the trimmings.

Whitaker scored his goal following the free-for-all which saw six players penalized. He picked up George Urquhart's pass and shuffled down centre, firing from well out.

Bill Fitzgerald was top scorer of the night with five goals. Bill Wilson, Carl Madsen and Punk Morton picked off four each for the winners.

On the Adanac side, Ted Bradbury, Jim Douglas, Gord Saunders and Ran Matthison each netted two goals.

The third game of the series is slated for Wednesday.

SUMMARY

First Quarter—1, St. Catharines, C. Madsen (McMahon), 1:38; 2, New Westminster, Lee (Bradbury), 2:21; 3, New Westminster, Bradbury (Lee), 3:52; 4, St. Catharines, C. Madsen (Wilson), 4:06; 5, New Westminster, Steele (Saunders), 6:45; 6, St. Catharines, Barnard (C. Madsen), 8:45; 7, St. Catharines, C. Madsen, 14:54.

Penalties: Bradbury, Hope (major).

Second Quarter—8, St. Cathar-

Continued on Page 14

Composite Box Score

NEW YORK, Oct. 10 (AP).—Final composite box score of the complete 1938 world series (four games):

BATTING RECORD

YANKEES—	G	AB	R	H	2B	3B	HR	RBI	BB	SO	Pct.	PO	A	E	Pct.
Crosetti, ss	4	15	1	4	2	1	1	6	2	4	.250	15	16	1	.943
Rolfe, 3b	4	15	0	2	0	0	0	1	0	1	.167	0	4	2	.667
Henrich, rf	4	15	3	4	1	0	1	1	0	1	.350	8	5	1	.857
DiMaggio, cf	3	15	4	4	0	0	1	2	1	1	.347	10	0	0	1.000
Gehrig, 1b	4	14	4	4	0	0	0	2	2	2	.286	25	2	0	1.000
Dickey, c	4	15	2	5	0	0	1	3	1	0	.400	31	2	0	1.000
Selkirk, lf	3	10	0	3	0	0	0	1	2	1	.300	3	0	0	1.000
*Hoag, lf	3	5	2	2	1	0	0	1	0	0	.400	1	0	0	1.000
Powell, lf	1	0	0	0	0	0	0	0	0	0*	.000	0	0	0	.000
Gordon, 2b	4	13	3	5	2	0	1	4	1	2	.400	12	13	2	.923
Ruffing, p	3	5	1	0	0	0	0	1	1	0	.167	2	4	0	1.000
Gomes, p	2	0	0	0	0	0	0	0	0	0	.000	0	1	0	1.000
Pearson, p	1	3	1	1	0	0	0	0	1	0	.333	2	0	0	1.000
Murphy, p	1	0	0	0	0	0	0	0	0	0	.000	0	0	0	.000
Totals	4	155	22	37	6	1	5	21	11	13	.274	109	39	5	.941

*Batted for Gomes, eighth inning, second game.

CUBS—	G	AB	R	H	2B	3B	HR	RBI	BB	SO	Pct.	PO	A	E	Pct.
Hack, 3b	4	17	3	5	1	0	0	1	1	2	.471	4	4	0	1.000
Herman, 2b	4	16	1	4	0	0	0	0	1	4	.188	14	14	3	.905
Demaree, rf, lf	3	10	1	1	0	0	0	0	1	3	.100	5	0	0	1.000
*Cavaretta, rf	4	15	1	6	1	0	0	0	0	1	.462	4	1	0	1.000
Marty, cf	3	13	1	3	1	0	1	3	0	2	.500	7	0	0	1.000
†Reynolds, cf, lf	4	13	0	0	0	0	0	0	1	3	.000	7	0	0	1.000
Hartnett, c	3	11	0	1	0	1	0	0	0	3	.091	14	2	0	1.000
‡O'Dea, c	3	5	1	1	0	0	1	3	1	0	.300	3	0	0	1.000
Collins, 1b	4	15	1	2	0	0	0	0	0	1	.133	32	1	0	1.000
Jurges, ss	4	13	0	3	1	0	0	0	1	3	.231	11	7	1	.947
Lee, p	2	0	0	0	0	0	0	0	0	1	.000	1	0	0	1.000
Dean, p	2	3	0	2	0	0	0	0	0	1	.667	0	3	0	1.000
Bryant, p	1	0	0	0	0	0	0	0	0	1	.000	0	0	0	.000
Russell, p	2	0	0	0	0	0	0	0	0	0	.000	0	0	0	.000
French, p	3	0	0	0	0	0	0	0	0	0	.000	0	2	0	1.000
Root, p	1	0	0	0	0	0	0	0	0	0	.000	0	0	0	.000
Page, p	1	0	0	0	0	0	0	0	0	0	.000	0	1	0	1.000
Carleton, p	1	0	0	0	0	0	0	0	0	0	.000	0	0	0	.000
§Galan	3	3	0	0	0	0	0	0	0	1	.000	5	0	0	.000
**Lazzeri	3	3	0	0	0	0	0	0	0	1	.000	0	0	0	.000
Totals	4	134	9	33	4	1	3	6	5	26	.242	102	35	3	.979

*Batted for French, ninth inning, second game.
†Batted for Dean, ninth inning, fourth game.
‡Batted for Lee in eighth inning, first game; batted for French, ninth inning, third game.
§Batted for Russell, seventh inning, third game; batted for Lee, fourth inning, fourth game.
**Batted for Jurges, ninth inning, third game; batted for Root, seventh inning, fourth game.

PITCHING RECORD

Yankees—	G	CG	IP	H	R	ER	BB	SO	WP	HB	W	L	Pct.	ERA
Ruffing	3	3	18	17	4	3	3	11	0	0	3	0	1.000	1.50
Gomes	1	0	7	6	3	3	1	3	0	0	1	0	1.000	3.86
Pearson	1	1	8	5	3	1	3	3	0	0	1	0	1.000	1.00
Murphy	1	0	3	3	0	0	1	1	0	0	0	0	.000	0.00
Cubs—	G	CG	IP	H	R	ER	BB	SO	WP	HB	W	L	Pct.	ERA
Lee	2	0	11	15	8	3	1	6	0	1	0	2	.000	2.45
Dean	2	0	5 1-3	3	0	0	1	3	0	0	0	1	.000	5.73
Bryant	1	0	5 1-3	8	4	4	3	3	0	0	0	1	.000	7.20
French	3	0	3 1-3	1	1	1	1	2	0	0	0	0	.000	3.00
Russell	2	0	1 2-3	1	0	0	1	0	0	0	0	0	.000	0.00
Root	1	0	3	3	1	1	0	1	0	0	0	0	.000	3.00
Page	1	0	1 1-3	2	2	2	0	0	0	0	0	0	.000	13.50
Carleton	1	0	1	3	2	2	0	2	0	0	0	0	.000	0.00

COMPOSITE SCORE BY INNINGS

Yankees	0	7	0	0	3	4	0	7	3—24
Cubs	1	0	3	1	1	0	0	3	0—9

SUMMARY

Earned runs—Yankees 18; Cubs 7. Stolen bases—Dickey, Rolfe, Gordon. Sacrifices—Ruffing, Demaree. Double plays—Yankees 4 (Crosetti and Gehrig; Crosetti, Gordon and Gehrig; 2, Gordon, Crosetti and Gehrig); Cubs 3 (Jurges, Herman and Collins; Collins, unassisted; Herman, Jurges and Collins). Left on bases—Yankees 34, Cubs 26. Umpires—Moran and Sears, National League; Kolls and Hubbard, American League. Times of games—First, 1:58; second, 1:53; third, 1:57; fourth, 2:11.

BELIEVE IT OR NOT . . . . . By Ripley

SACRED SYMBOL OF THE ANCIENT EGYPTIANS 3,000 YEARS B.C. IS A COMBINATION OF THE RELIGIOUS SYMBOLS OF THE CHRISTIANS & MOHAMMEDANS

KITTEN WITH 7 TOES ON EACH FOOT

Owned by BILL EIMER, New York

EXPLANATION FOR SUNDAY'S RIPLEY CARTOON

The Grotto Shrine—The late Reverend M. Wernerus, of Dickeyville, Wis., built this unique shrine in his spare time and dedicated it to religion and patriotism. Into its construction he placed bits of stone, glass, shells and metal sent to him from all parts of the world. The construction, done mostly evenings, required four years. Now the shrine is visited by thousands of the devout every year.

Pear Preserved Four Hundred Years—This pear, the property of Mrs. John Liggett, Hillside, N.J., was put into preserve about the time of the battle of the Boyne, nearly 400 years ago. Although the liquid has evaporated, the pear is intact. The shape and size of the jar prove its authenticity.

Please address all queries to Cartoonist Ripley, c/o King Features, New York City, N.Y.

HENNESSY
★★★
BRANDY
is Genuine Cognac
BOTTLED IN COGNAC, FRANCE
This advertisement is not published or displayed by the Liquor Control Board or by the Government of British Columbia.

KENT'S
ELECTRIC TUNING FOR ALL WITH A NEW 1939
RCA Victor
PRESS A BUTTON—THERE'S YOUR STATION
Never before have we offered RCA Victor electric tuning at only
$49.95
Model 97-T, $92.50
Come In and See These New Models
641 YATES STREET Kent's, Ltd. PHONE E 6013

W. & J. WILSON
Established 1850
Jaeger Woollens — Burberry Coats
Men's and Boys' Clothes
1217 Government Street PHONE G 6013

Substantial PRICE REDUCTIONS on this WORLD-FAMOUS GIN
OLD PRICE 25 oz. $2.25
NEW PRICE 25 oz. $1.80
Also available in 40 oz. - $2.65 12 oz. - .95
SIR ROBERT BURNETT'S LONDON DRY GIN
ALSO NOW AVAILABLE IN B.C.
Sir Robert Burnett's WHITE SATIN GIN
26 ounces $2.20 12 ounces $1.15
THE ARISTOCRAT OF ALL GINS
For three hundred years Burnett's Gins have been known as the World's Finest. White Satin Gin, the masterpiece of Burnett's centuries of distilling experience, is beyond question the finest gin that money can buy.
Distilled and Bottled by Distillers Corporation Limited, Montreal
This advertisement is not published or displayed by the Liquor Control Board or by the Government of British Columbia.

TIME OUT! - - - By Chet Smith

Stuffy in Here, Isn't It?

LIFE'S LIKE THAT - By Fred Neher

"Hit Me Again! If I'm Goin' Home Tonight, I Gotta Get Used to It!"

Jane Dixon Says:

PROBLEMS IN BRIEF: A YOUNG WOMAN IS SO SELFISH THAT SHE TRIED TO PERSUADE THE MAN SHE LOVES NOT TO RETURN TO COLLEGE BECAUSE SHE WAS AFRAID SHE WOULD LOSE HIM—A GIRL IS FILLED WITH FEAR THAT HER BROTHER, WHO ALWAYS HAS BEEN A PROBLEM, MIGHT TAKE OVER THEIR WIDOWED MOTHER'S FINANCIAL AFFAIRS

Do not anticipate trouble.

It may blow over or go around the other way and miss you completely. If it does strike, you will need strength to meet it. Therefore, save your strength for a possible need.

Forlorn—Your young man has gone back to the university and you are lonely and despondent because you are afraid he will find someone else he will care for more than he cares for you. He never has shown any disposition toward "fickleness," but you can't help feeling as you do since he is handsome and popular and full of life. You tried to get him to give up college and take a job at home so you could be together, but his parents were horrified by the idea, and he didn't seem to like it any too well himself. What do I think your chances are of holding him?

I should say your chances are very slim if you continue being as selfish and as short-sighted as you were in the matter of trying to keep him from completing his education. A real woman's work is to encourage and inspire the man she loves, not strangle his ambitions and slow his progress. Let the young man feel you have faith in him and in his future.

Younger Sister—Your brother always has been a problem in your family, a "spoiled kid" grown into a "know-it-all bossy man." What should you do if he tries to take over the financial affairs of your mother, now that she is a widow? He thinks he is a big business man, but he hasn't proved it in handling his own affairs. How can you stop him before he starts something?

You can't very well stop something that has not started. What you had better take up is watchful waiting. There is a chance that your concern is groundless. When your brother gives evidence to the contrary, marshal the strength you have built up by self-control and calm observation, and use that strength to safeguard your mother.

(Copyright, 1938, by The Bell Syndicate, Inc.)

OPEN CHURCH AT LAKE COWICHAN

LAKE COWICHAN, Oct. 10.—Rev. A. Reid, D.D., of Centennial Church, Victoria, officiated at the opening service of the Lake Cowichan Church, which will be used for all denominations. The Ladies' Aid beautifully decorated the church, and the Lake Cowichan Girls' Club were in the choir. Mrs. V. Galbraith (Youbou) was at the organ and Mrs. Sam Alexander sang "This Is My Task," and Mr. Seed (Youbou) sang "Open the Gates of the Temple."

Rev. G. H. Findlay, of the United Church, conveyed thanks to all who had helped with labor and donations.

She—"You looked terribly stupid when you asked father for my hand."

He—"Yes, on that occasion my face was an indicator of my mind."

APPLE MARY - - - - - - - - By Martha Orr

TODDY — *Business!* — By George Marcoux

BIG CHIEF WAHOO - By Saunders and Woggon

POPEYE - By Segar

POP — *The Guide Gets Tripped Up* — By J. Millar Watt

TILLIE THE TOILER — *A "Hair-Raising" Experience* — By Westover

DIXIE DUGAN — *Only Acting* — By J. P. McEvoy and J. H. Striebel

Business and Professional Directory, Want Ads

The Daily Colonist

RATES FOR CLASSIFIED OR WANT ADVERTISEMENTS

Two cents a word each insertion; twelve cents a word a week, with a minimum of ten words, cash with order. No advertisements accepted for less than twenty-five cents.

Death and Funeral Notices, $1.50 first insertion; $1.00 for each additional insertion. Marriages, Cards of Thanks and In Memoriam Notices, $1.50 per insertion.

Birth Notices, $1.00 per insertion.

Advertisers who desire may have replies addressed to a box at The Colonist and forwarded to their private address. A charge of ten cents is made for mailing replies. In this case add three words ("Box..... Colonist") to the count for the number of words.

Out-of-town readers of our advertisements ask advertisers to give address as well as phone numbers, as it is not always possible to communicate through the phone.

Any claim for rebate on account of errors or omissions must be made within thirty days from the date of the same, otherwise the claim will not be allowed.

The Colonist will not be responsible for more than one incorrect insertion of any advertisement ordered for more than one issue.

The Colonist service is available every day from 8 a.m. to 10 p.m., excepting Sunday. Just call Empire 4114.

To insure insertion, Classified Ads should reach The Colonist before 10 p.m. on the day previous to publication.

Classified Ads for The Sunday Colonist will be accepted up to 12 p.m. on Saturdays.

CLASSIFICATIONS

Acreage for Rent 63
Acreage for Sale 62
Acreage Wanted 64
Agents Wanted 16
Autos for Hire 66
Automobiles 65
Births 1
Bicycles and Motorcycles 40K
Boats and Launches 67
Building Materials 40A
Business Directory 33
Business Opportunities 75
Cards of Thanks 4
Church Notices 9
Clothing, Furs, Shoes, Etc. 40B
Coming Events 10
Dancing 25
Deaths 2
Dressmaking 22
Educational 23
Farms for Rent 26
Farms for Sale 85
Farms Wanted 67
Flats and Apartments to Rent 53
Flats and Apartments Wanted 54
Flowers 7
For Sale—Miscellaneous 40
Furniture 40D
Fuel 40C
Funeral Directors 6
Furnished Houses for Rent 55A
Furnished Rooms for Rent 49A
Furnished Rooms Wanted 50A
Hairdressers and Beauty Specialists 21A
Halls to Rent 36
Hotels 46
Housekeeping Rooms to Rent 51
Housekeeping Rooms Wanted 52
Houses for Sale 76
In Memoriam 5
Listings Cancelled 77
Lost and Found 29
Machinery 43
Market Specials 35
Marriages 3
Miscellaneous 37
Money to Loan 31
Monumental Works 8
Music 24
Musical Instruments 40E
Nursery Stock, Plants, Etc. 40H
Nursing and Convalescent Homes 20
Personal 21
Professional Directory 34
Property for Sale 80
Property Wanted 81
Poultry and Livestock 42
Radio 40F
Room and Board 47
Room and Board Wanted 48
Situations Wanted—Female 18
Situations Wanted—Male 17
Summer Resorts 31
Swaps 41A
Teachers Wanted 13
Timber 74
To Exchange, Real Estate 72
To Rent—Miscellaneous 28
Stoves, Ranges, Furnaces 40L
Unfurnished Houses to Rent 55B
Unfurnished Rooms Wanted 50B
Wanted—Female Help 14
Wanted—Male Help 13
Wanted—Miscellaneous 41
Wanted to Borrow 32
Wanted to Buy—Houses 79
Wanted to Rent—Houses, Unfurnished 27B
Wanted to Rent—Miscellaneous 32
Wood 32

2 DEATHS

PALMER—Suddenly on October 3, 1938, at the residence, 1632 Hollywood Crescent, Sarah Hannah, beloved wife of Arnold Palmer, aged fifty-three years; born in Rossendale, Lanc., England. Survived by her husband, two sons, Leslie and Victor, and one daughter, Ethel May, all of this city, and one sister, Mrs. B. A. Hamp, Winnipeg, Man.
Funeral services will be held in Hayward's B.C. Funeral Company's Chapel on Wednesday at 2:15 p.m., Rev. F. R. G. Dredge officiating. Interment in Royal Oak Burial Park.
(Winnipeg papers please copy.)

WILSON—On Saturday, October 8, at the Royal Jubilee Hospital, John Davies Wilson, aged eighty-one years, of 1776 Albert Street. The late Mr. Wilson was born in Ontario and had been a resident of this city for the past seven years, after having been a resident of the Yukon for many years. He is survived by cousins in Ontario.
The remains are resting at McCall Bros.' Funeral Home, from where the cortege will proceed on Tuesday morning at 8:45 o'clock to the Church of Our Lady of Lourdes, Haultain Street, where Mass will be celebrated at 9 o'clock. Interment will be in Ross Bay Cemetery.

BUCHANAN—On Sunday, October 9, at the Royal Jubilee Hospital, Dr. Franklin Buchanan, aged sixty-five years, of 3050 Uplands Road, formerly of Moose Jaw, Sask., and Galt, Ont. The late Dr. Buchanan, who was a dentist by profession, was born in Ontario, and had been a resident of this city for the past fourteen years. He is mourned by his widow, Margaret Allen Buchanan, and a daughter, Miss Margaret F., in Toronto.
The remains are resting at McCall Bros.' Funeral Home and will be conveyed on Tuesday afternoon to Colwood Burial Park, where services will be held at 2:45 o'clock and interment made.
(No flowers, by request.)

VALLEY—At the family residence, 234 David Street, on Sunday, October 9, 1938, there passed away at the age of eighty-five years, Christina Valley, beloved wife of James Valley. Born at Alexander, Ont., the late Mrs. Valley had been a resident of this city for the past twenty-eight years. There remain to survive, besides her husband, several nieces and nephews in Eastern Canada.
The remains are reposing at the chapel of the Sands Mortuary, Ltd., from where the cortege will leave on Wednesday morning at 8:30 o'clock, proceeding to St. Andrew's Cathedral, where Rev. Father M. Baker will celebrate Mass at 9 o'clock. The remains will be laid at rest in the Ross Bay Cemetery. A prayer service will be held in the Sands Mortuary Chapel on Tuesday evening at 8 o'clock.

McKENZIE—On Saturday, October 8, at the Royal Jubilee Hospital, Agnes Mitchell McKenzie, aged sixty-three years, of 640 Russell Street, Victoria West. The late Mrs. McKenzie was born in Scotland, and had been a resident of this city for the past nineteen years. She leaves to mourn, her husband, one daughter, Mrs. M. McMillan, of Russell Street, one son, Frank, of Victoria, and two brothers, John and William Murray, in Vancouver; also one granddaughter (Nancy) Agnes. The late Mrs. McKenzie was a member of Britannia Lodge, No. 216, L.O.B.A.
The remains are resting at McCall Bros.' Funeral Home, from where the funeral will take place on Wednesday afternoon at 3 o'clock. Rev. A. D. Reid, D.D., will conduct the service. Place of interment will be announced later.

KINNAIRD—At St. Joseph's Hospital, on Sunday, October 9, Mary Maxwell Kinnaird, of Royal Oak, aged sixty-eight years, widow of Walter D. Kinnaird, pioneer tailor of this city. The late Mrs. Kinnaird was born in Kirkwall, Ont., and had been a resident of this city and district for the past forty-two years. She leaves to mourn one daughter, Miss M. Pearl Kinnaird, and one brother, Thomas Watson, of Victoria, and one brother, Robert, of Revelstoke, B.C.; one nephew, Elmer Watson, of Victoria, and one sister, in Galt, Ont.; also nephews and nieces. She was an active member of Wilkinson Road United Church, formerly an active member of Knox Presbyterian Church, a life member of the Red Cross and a life member of the W.M.S. of the United Church.
The remains are resting at McCall Bros.' Funeral Home, from where the funeral will take place on Wednesday afternoon at 3:30 o'clock. Rev. William Allan will conduct the service, after which interment will be in the family plot at Ross Bay Cemetery.

2 DEATHS (Continued)

JARMAN—There passed away at the family residence, 3250 Maple Street, on Sunday evening, October 9, William Jarman, aged seventy-four years. He is survived by two daughters, Miss Rose, at home, and Mrs. A. J. Downing, of Haney, B.C., at present in the city, and one son, John, in England; ten grandchildren and four great-grandchildren.
The funeral will take place on Thursday afternoon, at 2 o'clock, from McCall Bros.' Funeral Home. Rev. A. D. Reid, D.D., will conduct the service, after which interment will be in Colwood Burial Park.

GRIGGS—At the Royal Jubilee Hospital on Saturday afternoon, October 8, Mary Gwendolin Griggs, aged fifty-four years, wife of Thomas H. Griggs, of Kings Road, Saanichton. The late Mrs. Griggs was born in Litchfield, Staffordshire, England, and had been a resident of this city and district for twenty years. She is mourned by, besides her husband, one daughter, Mrs. A. Fido, of Saanichton, one grandchild; also three sisters in England. She was a past matron of Victoria Chapter, No. 17, O.E.S., and past royal matron of Court No. 2, Order of Amaranth.
The remains are resting at McCall Bros.' Funeral Home, and the funeral will take place on Tuesday afternoon from St. Stephen's Church, Mount Newton Cross-road, at 2 o'clock. Rev. Canon R. J. Pierce, B.A., will conduct the service, after which interment will be made in the churchyard.
(Calgary, Alta., papers please copy.)

FLETCHER—After a very short illness, at the Royal Jubilee Hospital, there passed away Friday, October 7, Charles Cooper Fletcher, of 1640 Dallas Road. The late Mr. Fletcher, who was seventy-six years of age, was born at Leicestershire, England, and moved to this city twenty years ago. He is survived by three daughters, Mrs. Frank Hall, of Hamilton, Ont.; Mrs. Charles Mackenzie, Seattle, Wash., and Mrs. Edward Tippin, Port Alice, B.C.; also three sons, Douglas, 1270 Mar Street; Charles and Walter, in Seattle; two brothers, W. C. Fletcher, 3103 Harriet Road; W. W. Fletcher, Fort Garry, Man.; two sisters, Mrs. R. Jewsbury and Mrs. Pickering; also one brother in England.
Funeral services will be held this afternoon, at 2 o'clock, from the parlors of the S. J. Curry & Son Funeral Home. Rev. A. E. G. Hendy will officiate, and the remains will be laid at rest in the family plot at Ross Bay Cemetery.

WONG—Passed away at St. Joseph's Hospital, October 8, after a long illness, Mrs. Ruth Chang Wong, aged sixty-three years, mother of Mr. Joseph Wong, of 236 Queens Avenue. The late Mrs. Wong was born in the Cariboo, British Columbia, in 1875, and had resided in Victoria for over fifty years. She was one of the oldest members of the Chinese United Church and had many friends who will regret to hear of her passing. She leaves in sorrow her son, Mr. Joseph Wong, with whom she resided, and one brother, Mr. Charlie Chan; two grandsons and three granddaughters in Victoria; two sisters, Mrs. Mar Kai, in China, and Mrs. Sing Chue, residing in Vancouver.
The funeral has been arranged to take place on Wednesday afternoon, October 12. The cortege will leave the Thomson Funeral Home at 1:45 o'clock, proceeding to the Chinese United Church, Fisgard Street, where service will be conducted by Rev. Chow Ling at 2 o'clock. Interment in the Royal Oak Burial Park.

CONSTABLE—At St. Joseph's Hospital, on Sunday, October 9, Hilda Josephine Dromphne Constable, aged fifty-two years, of 2424 Heath Drive, beloved wife of Ernest Constable. The late Mrs. Constable was born in Halifax, England, and had been a resident of this city for the past nineteen years. She leaves to mourn, besides her husband, two sons and two daughters, Francis Edward, of Whitehorse, Yukon Territory, and Maurice H., at home, and Miss Margaret, in St. Mary's Hospital, Dawson City, and Miss Freasa, at home; also four brothers, three in England and one in the Belgian Congo, Africa, and one sister in Rhodesia.
The remains are resting at McCall Bros.' Funeral Home, where prayers will be said on Wednesday evening at 8:30 o'clock. The funeral will take place on Thursday morning at 9 o'clock, when Mass will be celebrated at the Queen of Peace Church, Old Esquimalt Road, by Rev. Father A. B. Wood. Interment will be at Ross Bay Cemetery.

4 CARD OF THANKS

Mr. Tom Whiteley, of 138 Menzies Street, and late of 1043 Topaz Avenue, desires to express his heartfelt thanks to his many friends for the floral offerings sent, and kind words of sympathy expressed during his recent sad bereavement in the loss of his loving wife, and especially to the members of the R.A.O.B., the Ladies' Auxiliary of the R.A.O.B., and his workmates at the Victoria Gas Company.

6 FUNERAL DIRECTORS

THOMSON FUNERAL HOME
1463 Quadra Street
Complete Service at Reasonable Cost
Lady Attendant
Phone G 2612

HAYWARD B.C. FUNERAL CO., LTD.
Established 1867
734 Broughton Street, Victoria, B.C.
Empire 3214 Empire 4065 Garden 7679
Lady Assistant

McCALL BROS.
"The Floral Funeral Home"
Office and Chapel, Cor. Johnson and Vancouver Streets
Phone Garden 2012

S. J. CURRY & SON
Funeral Directors
Cor. Quadra and Broughton Streets
Phone G 5512

Distinctive Funeral Service in Our New Mortuary at Moderate Cost
Experienced Lady Attendant
SANDS MORTUARY, LTD.
Phones: E 7511, G 3530 1802 Quadra St.

7 FLOWERS

ANY FLORAL DESIGNS at lowest prices. Pollock Bros., 1213 Douglas St. G 5315.

BROWN'S VICTORIA NURSERIES, 212 View. Design work executed; lowest prices. We grow our flowers. G 0612; G 3521.

BALLANTYNE BROS., LIMITED
1211 Douglas Street Phone G 2421
We Telegraph Flowers
CUT FLOWERS AND DESIGNS

CALL E 0743 FOR ARTISTIC FLORAL designs. Jennings, florists, 734 Yates.

FLORAL ART SHOP — DISTINCTIVE funeral designs. 639 Fort. E 4612.

8 MONUMENTAL WORKS

STEWART MONUMENTAL WORKS, LTD. Take No. 2 car to works. 1401 May Street. Phone G 4452.

10 COMING EVENTS

ATTENTION! PATRONS WITH NAME commencing with "S" admitted free to W.A. Pro Patria Canadian Legion old-time dance, A.O.P., Wednesday, October 12, 8:30-12:30, Stewart's Orchestra; refreshments; special prizes, value $6; 35c.

AT THE OLD-TIME DANCE, SATURDAY, A.O.P. Hall, Haymakers' "Musical Class and Dance." You might be a lucky winner! Supper, prizes. CPCT, 8:45. 25c.

A POPULAR OLD-TIME DANCE AT Lake Hill, Saturday, 9-12. Irvine's Orchestra; refreshments; prizes; tombolas; 35c.

ANOTHER OLD-TIME "FLING" THIS Saturday, 9-12, A.O.P. Hall, with the Haymakers' six-piece band. CPCT, 8:45. Supper; prizes; 35c. "It's a real treat."

A SENSATION — WEDNESDAY NIGHT sewing session, Chamber of Commerce Auditorium; admission 25c; 2-1.

BEST PLACE AND BEST PRIZES. WE mean it. Five hundred and whist nightly, 8:45. Afternoon games. Central Whist Club, 1306 Broad.

COAST HALL, 1416 DOUGLAS, PROgressive Whist nightly, 8:45. Cash prizes. Afternoon games, 2:30.

DANCE — CRYSTAL GARDEN, EVERY Wednesday, 9:30 to 12:30; Len Acres' Orchestra.

EH! LAD! DON'T FORGET "P.W.E." the rollicking Yorkshire comedy, Empire Theatre, Friday, October 14, 8:30 p.m.

PRO PATRIA BRANCH, CANADIAN LEGION, will hold its regular monthly meeting on Tuesday, October 11, at 8 p.m. As many members as possible are requested to attend.

SKATING—TUESDAY, THURSDAY, SATurday afternoon and evenings, 2:30 to 5 o'clock, admission 15c; 8 to 11 o'clock, gentlemen 35c, ladies 25c. Children, under 12, skating Saturday, 10:30 a.m. to 12:30 noon, admission, including skates, 10c. Beginners' session, Saturday, 1 to 2:30 p.m., admission 15c. And special Thanksgiving matinees.

13 WANTED—MALE HELP

EXPERIENCED MAGAZINE SALESpeople, subscription crew, district manager for Canadian, European, West Indies, South, Central American, all British Empire territories. Write Steele, 5 Columbus Circle, New York City.

VICTORIA CARD AGENTS
and those living in smaller towns are invited to apply for our Old Colony series of printed to order Christmas Cards. This is not a dollar per dozen line but a range of exclusive cards priced at $1.72 to $3.50 per dozen. If your customers desire quality in Christmas Cards rather than quantity, and at a reasonable price, our Old Colony range is just what you need. With a fairly wide circle of friends you can earn a substantial amount in your spare time. Apply for samples today. Experience unnecessary; friendly personal service; worthwhile commissions. Premier Art Guild, 576 Seymour Street, Vancouver.

14 WANTED—FEMALE HELP

LEARN DESIGNING AND DRESSMAKing. Academy of Useful Arts, 853 Fort Street. G 3024. Prospectus.

STUDENTS WANTED
VICTORIA HAIRDRESSING SCHOOL
WOOLWORTH BUILDING
NOW IS YOUR CHANCE, WITHOUT delay, to enroll for Fall class and join the ranks of successful women. Low fee, easy terms. Apply or write for prospectus. For one month, September.

WOMAN TO COOK EVENING MEAL for three adults, except Sundays, Esquimalt district. State wages monthly; references. Box 9776, Colonist.

WANTED—A GIRL FOR GENERAL housework, one baby, Oak Bay. Box 3656, Colonist.

16 AGENTS WANTED

ANYONE — ANYWHERE — CAN SELL Canada's best value personal Christmas cards. Experience unnecessary. Free album sampling forty cards one dollar per dozen, worth much more. 40 per cent commission paid. Write today, no obligation. Also boxed assortments, seals, calendars, etc. Economy Printers, 332 Kingston Road, Toronto.

CHRISTMAS CARD SALESPEOPLE—BIG profits now. Sell the most complete Christmas card line. Make big money every day showing season's largest selection. Printed-to-order Christmas cards, with sender's name and address. Designed by leading artists, values unequalled at our low prices. Four attractive lines including 25 for $1.00 personals. Also many different boxed assortments, all big money makers. Canada's favorite "21" card assortment is finest ever produced, sells for $1.00, your profit 50c. Make big money for Christmas. Start now. Cash in on these fast-selling lines published by the largest company of its kind in Canada. Branches from coast to coast. Get easier orders. No experience necessary. Write for free sample book. Agents also wanted in smaller towns. Liberal commission. Friendly service. Premier Art Guild, 576 Seymour Street, Vancouver.

CHRISTMAS CARD SALESPEOPLE, WE offer 26 Christmas cards for $1, with customer's name and address imprinted. Biggest bargain. Sell to friends, relatives, neighbors, business and professional people. Everybody buy. Sample book mailed free. Men and women should seize this opportunity to make extra money in their spare time. Also boxed assortments, tags and seals, etc. 100 per cent profit on these items. Rotogravure Art Co., Bedford Bldg., Winnipeg.

WANTED
CHRISTMAS CARD AGENTS TO handle new line of Personal Christmas Cards. You'll be surprised at the values at One Dollar per dozen, printed with name and address. Start early. 85 per cent of the public buy Christmas Cards. Season just starting. We will be pleased to send you our sample book without charge. Rotogravure Art Co., 281 McDermot Avenue, Winnipeg, Man.

CHRISTMAS CARD AGENTS WANTED to sell Dingon-Hibben Personal Greeting Cards of Character. Apply now, 1210 Government Street, Victoria, B.C.

FAMILEX WILL START YOU IN A profitable business like hundreds of others throughout Canada. No experience required. We train you. Liberal commission, for selling 300 guaranteed necessities. Meet all competition successfully. Ambitious salesmen, write for free catalogue and plan without obligation. FAMILEX CO., 376 St. Clement, Montreal.

SELL PERSONAL CHRISTMAS CARDS, $1 per doz. up. Made to order with sender's name and address. Envelopes included. Orders shipped postage paid. Amazing values. Big profits. Men and women can make big money. Sell to friends, neighbors, others. Full or spare time. Our agents are making money. You have the same opportunity. Sample book free. Friendly service, liberal commissions. Pictorial Card Co., McDermot & King Streets, Winnipeg.

17 SITUATIONS WANTED—MALE

A. J. GREGG — HOUSE WINDOWS cleaned, outside, 5c each. G 2083.

BASEMENTS DUG, TEAMING, PLOUGHing, by day or contract. Albion 12W.

CARPENTER, ALTERATIONS, KALSOmining, painting. Competent workman. Low prices. Beechy E 4278.

GENERAL TEAMING, Excavating. Land cleared, by day or contract. G 4612.

INDUSTRIAL FIRST AID MAN UNEMployed about November 1. What offers? Box 6682, Colonist.

WEATHER STRIPPING

PEACE METAL WEATHERSTRIPS
Estimates Free — B. T. Leigh, E 2288

17A PAINTERS AND DECORATORS

AT LOW PRICES—PAINTING, PAPERing; work guaranteed; est. free. G 6996.

A. BLACKETT for paperhanging, painting and kalsomining. Est. free. E 4546.

CALL E 1762 for painter, paperhanger, roof work. Satisfaction guaranteed.

PAINTING, PAPERING, KALSOMINING. Work guaranteed. McPherson. E 2036.

PAINTING AND KALSOMINING, LOWest prices in city. Phone G 0026.

SPRAY PAINTING leaky roofs specialty, any color. Years' experience; work guaranteed; cheap, efficient. Grey, G 1070.

17C CARPENTERS AND CONTRACTORS

ALTERATIONS, HOUSE-RAISING, CONcrete work, repairs. O'Regan, G 7662, G 2268.

ALTERATIONS, BUILDING REPAIRS, roofing a specialty. T. Thirkell. E 4632.

CARPENTER, EXPERIENCED FINISHER, urgently needs work, day or contract. G 3747.

EXPERT WELL DIGGER, A. S. ANDERson, 307 Government, G 2201. Reasonable; depth no objection.

17D PLUMBING AND HEATING

LOW ESTIMATES. VICTORIA PLUMBing Co., Ltd., 1056 Pandora. G 1552.

17E GARDENERS

LAWNS, PRUNING, DIGGING, SCYTHEing, care gardens while away. G 4460.

SHRUBS AND HEDGES PRUNED; lawns laid; borders planted. E 6825.

18 SITUATIONS WANTED—FEMALE

CAPABLE COOK HOUSEKEEPER, FULL charge, elderly or business couple, light nursing, diets; or by hour. G 7774.

LADY WISHES POSITION AS HOUSEkeeper or companion. Competent, willing to travel, references. Phone G 4324.

LADY WANTS POSITION HOUSEKEEPER for elderly or business people; nursing experience. E 1976.

WOMAN Wants Washing, Ironing, Cleaning. 25c hr., car fare. E 6392, Rm. 1.

YOUNG LADY, 23, LIKE PART-TIME housework or few hours. E 1846.

20 NURSING AND CONVALESCENT HOME

ROYAL OAK PRIVATE HOSPITAL (Health Centre), convalescent nervous diseases, chronic and senile cases. E 1633.

21 PERSONAL

AT HONGKONG CAFE, 650 FISGARD—Dine and dance. Every Wednesday and Saturday nights orchestra. Other nights pleniet. No cover charge.

AMATEUR ARTISTS MAKE MONEY AT home coloring cards. Catalogue of 100 designs for black and white, free; with actual samples, 10c. Write Taffy Hol Art Shop, Wellington and York Streets, Toronto.

DOUBLE SERVICE IN WANT ADS

You can telephone your answers as well as your classified advertisements to The Colonist. Readers are often interested in Want Advertisements that do not carry the names or addresses of advertisers, but a Colonist box number. For the accommodation of those readers who find it inconvenient to write an answer and to serve the advertiser better

We Will Take Replies to Box Numbers Over the Telephone

The Colonist service is available from 8 a.m. to 10 p.m., excepting Sundays. Phone Empire 4114

21 PERSONAL (Continued)

AVOCADOES, LIMES, PASSION FRUIT, Raspberries, and all fresh fruit in season. Lillays Confectionery, 1409 Douglas Street. Phone E 5511.

A PERMANENT WAVE, INDIVIDUALLY styled. Special prices on shampoo and finger wave. Bert Waude Salon, 712 Yates Street. Telephone E 4023.

ALKALINE Foods for Low Starch Diets. Tea, coffee, meat subs; soya products, flour. Health Food Shop, 1035 Fort.

A FRESH SUPPLY OF SHRIMPS AND Sooke crabs. Askey's Fish Market, 624 Yates Street. G 7101.

A. MARSHALL—Furs remodeled, repaired; ladies' tailoring. Room 62, 636 Yates.

AFTER DINNER YOU CAN CLEAN your hot stove with JET. Stores, 40c.

BUTTERMILK — A GOOD OLD-FASHioned Spring tonic, for vim, vigor and vitality. 10c quart delivered. Registered Jersey Dairies, 606 Broughton St. G 5044.

BRITISH GOBLIN CYLINDER CLEANers, $48.50 up; three-year guarantee. E 2823.

BOAG'S REMEDY DOES HEAL ECZEMA. Hudson's Bay and D. Spencer's.

ENGLISH HAND LAUNDRY—COLLARS turned 15c, shirts 15c up, collars 3 for 10c. Courtney at Douglas. E 2182.

ECZEMA, ITCH, PILES, ULCERATED legs. Try Geo. Lee's Chinese remedy. 636 Cormorant. Dept. and Drug Stores.

FREE—COLONIST SONG SHEETS NOW available. Apply Colonist Advertising Department.

FREE INFORMATION FEMININE HYgiene. Local Society de Hygenique, 182 Oberte Street. E 0774 after 3 p.m.

HOUSEWIVES EVERYWHERE ARE turning to Masters' Health Bread because it is the only loaf that is always uniform in quality and flavor.

MEN! WANT VIM? TRY RAW OYSTER Tonic OSTREX Tablets, to pep up whole body quick! If not delighted with results first package, maker refunds its low price. You don't risk a penny. Call, write Vancouver Drug, Owl, Cunningham, and all other good druggists.

MEN—You can buy tailored-to-measure clothes with $3 cash on our ten-payment plan. St. James Tailors, 642 Johnson.

MEN'S SUITS DRY CLEANED AND pressed. City Dye Works. G 1621.

MADAM SANDS, CARD, CRYSTAL, 301 Hibben-Bone Bldg., 1126 Government.

MARIGOLD DAIRY—Preferred Guernsey-Jersey milk. Phone Colquitz 100X.

PURE GRADE A JERSEY MILK. EARLY delivery. Phone G 4710.

SAVE MONEY ON MEN'S UNDERWEAR at Pritchard's Men's Wear, 1227 Gov't.

SEWING MACHINES, FOR RENT; ALSO repaired. Taylor & Co., 726½ Fort St.

USED CLOTHING — BARGAIN PRICES. Thrift Shop, 610½ Cormorant. Wednesdays, Saturdays.

VIKING WOOLLEN SHOP—Knitted Suits, accessories. 1031 Fort. Phone G 1661.

WIGHTMAN'S SKIN REMEDY FOR varicose ulcers, foot-itch, cold sores and skin irritations. Dept. and drug stores.

PRIVATE STATIONERY
Many Grades of Good Quality Notepapers and Envelopes for Your Selection
Steel Die Stamping, Ordinary and Raised Printing Processes
Engraving and Copper Plate Work
THE COLONIST
1211 Broad Street

21A HAIRDRESSERS AND BEAUTY SPECIALISTS

MAISON TYRELL
HAIRDRESSING SPECIALISTS
4TH FLOOR D. SPENCER, LTD.

A PERSONALIZED HAIRCUT FOR THE new styles — Chi Chi, Up and Up, Streamline, Serpentine, Monte Carlo and others. Permanents to suit all styles. La France Beauty Salon, 727 Yates St. G 7443.

HARPER METHOD—SCIENTIFIC BEAUty culture. 1207 Douglas Street and corner Windsor and Newport Ave. E 4036.

MON. AND WED. SPECIAL. HOLLYwood Beauty Shop, 617 Fort. E 0433.

OPERATOR, SPECIALIZING IN MARcelling. Bobette Beauty Salon. Rooms "A," Campbell Building. G 6852.

SPECIAL TREATMENTS FOR REMOVing superfluous hair. Permanents. Ivy's Beauty Nook, 714 View Street. E 3116.

THE HILDA BEAUTY SHOP HAVE NOW moved to their new shop, half a block south on Newport Avenue. E 6726.

VICTORIA BEAUTY PARLORS. CALL E 8512 for a good permanent. All experienced operators. 1216 Broad Street.

VICTORIA BEAUTY PARLORS. CALL E 8516 for a good permanent. All experienced operators. 1612 Broad Street.

BEAUTY SPECIALS!
Keep your beauty costs low by taking advantage of the Avalon Annex reduced prices! You will find many opportunities to save, for the price of every kind of beauty aid and every phase of beauty is very reasonable.
No appointment necessary—come in any time you wish.
AVALON ANNEX
Phone E 0322 1104 Douglas Street

FREEMAN B. YORK
THE PERMANENT WAVER
NEW LOCATION
635 Fort St. Phone E 6723

23 EDUCATIONAL

COACHING Backward Children. Qualified teacher. Mrs. G. Armstrong. E 4771.

PRIVATE TUITION, SPANISH, EVEnings. E 9063.

ROYAL BUSINESS COLLEGE, 1006 GOVernment. G 6012. S. W. Maunsell.

ST. MARGARET'S BUSINESS SCHOOL—Junior House, St. Margaret's School. Miss W. G. Milligan, principal. E 2234.

SPROTT-SHAW BUSINESS INSTITUTE—Courses: Stenography, secretarial, commercial radiotelegraphy. G 4512.

STANDARD SCHOOL STENOGRAPHY—Oak Bay Junction. Miss G. Dickson.

24 MUSIC

SPANISH AND HAWAIIAN GUITARS and mandolins. Hours 3 to 2 daily; Saturdays, 9 to 6. Jenkins, 1016 Pandora.

25 DANCING

ALL BRANCHES, BALLROOM CLASS, Saturday. Dorothy Cox, M.R.A.D. E 7638.

ALL TYPES OF DANCING AT VIOLET Fowkes' Studio, 1116 Gov't St. E 2066.

BALLROOM—TAUGHT CORRECTLY BY the famous Arthur Murray method at Mr. and Mrs. George Rosaly's. Victoria's leading ballroom instructors. E 4854.

BALLROOM Dancing—Latest Steps. Josephine Brydges, Ronald Bladen. G 1070.

GRACE Attfield Dance Studio. Latest from Hollywood. 1113 Broad. E 2583.

29 LOST AND FOUND

LOST—DOWNTOWN, SATURDAY AFTernoon, diamond and ruby ring. Reward. G 4018.

LOST—GREEN HEADLIGHT CAP. Phone E 2602.

31 MONEY TO LOAN

A MORTGAGE LOAN CAN BE ARranged by us in any amount; repayments to suit. Building loans a specialty. Low interest; quick decisions; moderate charges. Also Dominion Housing Act loans.
P. R. BROWN & SONS, LTD.
1112 Broad Street Phone G 7171

ANY REQUEST FOR A MORTGAGE APpreciated. See H. C. Holmes, Pemberton & Son, Ltd., 625 Fort St. G 6124.

REFINANCE YOUR CAR CONTRACT ON smaller monthly payments. Pacific Sales Co., 1029 Broad Street.

33 BUSINESS DIRECTORY

CHINA RIVETTING

CHINA AND GLASS RIVETTER, ANtique china restorer, 35 years' experience. W. Dickinson, expert, Suite 32, 326 Courtney St. G 0036.

FLOOR SURFACING

V. I. HARDWOOD FLOOR CO., 707 Johnson. Free estimates. G 7614.

INSURANCE

FIRE, AUTO INSURANCE — SEE LEE, Fraser & Co., Ltd., 1222 Broad Street.

LITHOGRAPHY

LITHOGRAPHY
Labels for Every Purpose in Any Design or Color Combination
Commercial Work — Letterheads, Invoices, Cheques, Bonds, Debentures, Etc.
Photo-Litho Map Work
THE COLONIST
Lithographing Department
1211 Broad Street

PUBLIC STENOGRAPHER

ETHEL SEYMOUR, 307 CAMPBELL Building, Douglas Street. Phone Garden 2525. Authors' manuscripts, law and general. Strictly confidential.

WINDOW GLASS

WINDOW GLASS REPLACED AT shortest notice. Auto glass replaced while you wait. Mallor Bros., Ltd., 210 Broughton Street. Phone G 5021.

WOOD AND COAL

A BARGAIN—DRYLAND THICK BARK slabwood and dry inside blocks, never in salt water, ready for basement, all stove lengths, guaranteed all A 1 fir; $2.75 cd.; 2 cds., $5. Inside block, $4; 3 cds., $11.50. Bone-dry yardwood, $2.50 cd. Old John Wood Co., 2514 Douglas. E 2743.

A BARGAIN — SPLIT WOOD; ALSO heavy bark slab, mixed with inside blocks, never in water, all 12 in., for furnace and open fireplace; $2.65 per cord; in 3-cord lots, $6.50; 1½ cords, $4.50. Special, 3 cords, $12. Hillcrest Fuel Co. G 3015.

A SPECIAL PRICE, TWO WEEKS—MALahat dry inside fir block, mixed with bark, slab, 12-in., guaranteed never in water, ready to burn, reg. $4, now only $2.75 cd., 3 cds. $8; bone-dry, $2.50 cd. Must be moved. Sooke Dry Wood Co. E 8066.

ALL COOPERAGE WOOD & FUEL CO., Ltd.—Quality bone-dry stovewood, $2 ½ cd. Kindling, $1.50 ½ cd. Inside blocks, $3.50 cd. Millwood, $3.50 cd. G 6641. G 2101.

A BIG SALE UP-ISLAND FIR, READY to burn, 2 cds. $2.50. Bone-dry wood, all kinds sawdust. Coal you can depend on. Ronald R. Hopkins Coal & Wood. E 7316.

A 1 FIR SAWDUST, $3 UNIT, BULK; 60 sacks, $4. Bark slab, bone dry, dryland, $4.50 cd. Famous Fuel Co. E 2034, day and night.

ALL-FIR MILLWOOD, $3.50 PER CORD in 3-cord lots. Active Fuel. E 5342.

A 1 BARK, BEST IN TOWN, $3 CORD, two cords $11. E 1441.

A 1 BONE-DRY GUARANTEED, $3.50 cd., 2 cds., $2.75. Ready for cellar. G 5162.

BONE-DRY CORDWOOD, $3 CD., 2 CDS., $11. Bone-dry Millwood, split, 2 cds., $7; 1 cd., $4. G 2404.

CORDWOOD—FIRST GROWTH, 4-ft., 2½ cds., $11; heavy slab, $3.30 cd. E 2703.

DRYLAND WOOD, 2 cds. $5, 1 cd. $2.75; bone-dry slabwood, 2 cds. $7.00, 1 cd. $3.75; bone-dry inside blocks, $5.00 per cd.; bone-dry heavy slabs, $6.00 per cd.; No. 1 fir millwood-mixed inside blocks, $5.00 per cd.; inside blocks, $4.00 per cd.; heavy slabs, $5.50 per cd. Shawnigan Douglas Fir Wood Company. Phone E 8214.

DRY 4 FOOT CORDWOOD IN 3 CORD lots, $4.75 cord. J. S. Painter & Sons. G 3541. 217 Cormorant Street.

FIRST-GRADE FIR SAWDUST, $3.50 A unit. Phone E 5854.

FINEST DRYLAND FIR SLAB, NEVER IN water, $3.22 cd. R. Logan. E 2766.

MALAHAT DRYLAND SAWDUST, $6.50 per unit, bulk, 60 sacks $4.50. J. E. Painter & Sons, 217 Cormorant St. G 3541.

NO. 1 FIR MILLWOOD, $6.50 CD., IN 2-cd lots, inside fir, $4.00 cd.; screened fir sawdust, $3.50 unit. Manning Shaw Fuels. E 0624.

NO. 1 FIR MILLWOOD, $6.50 CD., IN 2-cd lots; dryland, $6.50 cd.; inside fir, $4.00, 2-cd lots. Economy Fuel. G 4545.

NO. 1 FIR MILLWOOD, $2.50 PER CORD. Inside fir blocks, $4 per cord; dry millwood, $4.50. George Harknatt. G 2647.

SPECIAL—A 1 DOUGLAS (INSIDE) FIR, makes nice kindling and stovewood. While it lasts, $4 per cord; 2 cords, $7.75. Dominion Fuel Co. E 4734.

SPECIAL ONE WEEK ONLY, NO. 1 FIR slab mix inside, 2 cds., $4.00. Dry slab mix inside, 2 cds., $6.50; inside blocks, $4 cd. Selkirk Wood Co. G 5234.

UP-ISLAND, 12-INCH, BARKY, FOR kitchen, fireplace or furnace. Reg. $4, now $3.65 cd. O.K. Fuel Co. G 2452.

$1.65—½ CD., DRYLAND FIR, WITH thick bark. Kindling. Shepherd. E 6338.

$3.50—UP-ISLAND SLAB, 12-in. RODgers' Wood Co., Alpha St. G 3214.

$3.50 Per Unit, Quality Sawdust; $4.50 60 sacks. G 7615. Leland Apts.

34 PROFESSIONAL DIRECTORY

MASSAGE

AT Crystal Garden—Turkish and Russian steam baths. Swedish massage. E 2522.

MRS. BARKER, MASSEUSE, VAPOR baths, chiropodist. 225 Howe. G 1661.

OSTEOPATHIC PHYSICIANS

DR. VERNON B. TAYLOR, REGIStered and licensed, 406-7-8 Belmont Building. Phone Empire 7823.

PATENT ATTORNEYS

ERNEST E. CARVER, F.P.I.C.
Registered Canada and U.S.
Patents and Trade Marks in All Countries
789 W. Pender, Vancouver. Phone Sey. 1252

FETHERSTONHAUGH & CO.
Patents and Trade Marks
Offices Throughout Canada and U.S.
789 W. Pender, Vancouver. Phone Sey. 2762

PHYSIO-THERAPY

H. H. LIVESEY, 214-5 PEMBERTON Building, phone G 3043. Modern therapeutic methods.

37 MISCELLANEOUS

SAWS, ALL KINDS, FILED, SET, gummed, etc. Phone W. Emery, 1547 Gladstone Avenue.

Printing for All Requirements and Every Purpose—
BUSINESS
SOCIAL
PROFESSIONAL
"The House With a Reputation"
THE COLONIST
1211 Broad Street

40 FOR SALE—MISCELLANEOUS

40A BUILDING MATERIALS

ISLAND BUILDING SUPPLY COMPANY—Everything in builders' supplies. E 5212. 816 Fort, corner Langley.

40 FOR SALE—MISCELLANEOUS (Continued)

A SPECIAL SALE OF SECOND-HAND building material. Doors, all sizes, good condition, 50c up; sash, 25c up; 2 x 4, 2 x 6, 2 x 8, 2 x 10, 6 x 12, good long lengths; 6 and 8-inch siding, shiplap, plumbing, etc. 641 Pembroke Street. Bill Hyde, Mgr.

SIDNEY SPEEDY SERVICE — NOW IS the time to do the odd repair jobs around your home before the wet season. We can supply your needs in Lumber, Building Materials of all kinds, including Paint and Hardware. SIDNEY LUMBER 2112 Government St. G 0216

SHINGLES, HIGH GRADE (XXXXX) Daisial Box Company. G 1422.

SECOND-HAND doors, windows; large selection; splendid condition. 727 Herald St.

THE MOORE-WHITTINGTON LUMBER COMPANY LIMITED
Established 1893
LARGE STOCK — RIGHT PRICES
Lumber, Millwork, Gyproc, Masonite, Insulex, Gypsum Wool, Shingles, Etc.

2 X 4 SIZED FIR—SPECIAL PRICE, $6. Best values. "Everything for building" at R. A. Green Lumber Co., Ltd.

40D FURNITURE

A Large Selection of Chesterfield Suites from $65. Recovering, repairs. Victoria Upholstery Co., 1626 Douglas. G 7934.

BROWN ENAMEL STEEL TWIN BEDS, springs, felt mattresses, $26. E 6002.

CHESTERFIELDS, NEW, TERMS DIRECT from the warehouse. You save the overhead expense. Can be seen at Hanney Storage Co., opposite Courthouse.

CLEAN CARPETS AND RUGS. CARpetorium Company, 1025 Cook. E 2861.

DRASTIC REDUCTIONS ON ALL FURniture on our floor. Special values in dining-room suites and dinnette suites. W. O. Dymond Furniture Co., 1417 Broad Street. E 8831.

MORE SNAPPY NEW CHESTERFIELD sets; lower priced on lower View Street. Humber, after 2 p.m., opposite Courthouse. G 1011.

NICE THREE-PIECE CHESTERFIELD Suite, $30. Flat-top office desks, $21.50 and $27.50. Holland Bros., 733 Fort Street. E 0913.

ST. JAMES FURNITURE STORE — Household furniture of the better kind bought, sold, exchanged. Hotel St. James Building, 636 Johnson St. Phone E 1180.

A GOOD SELECTION OF USED FURNITURE
Also Antiques—At Lowest Prices
Delivery Free in City
REID'S FURNITURE
1317 Broad Street Phone E 6052

BUSINESS RECONSTRUCTION
Everything Must Be Sold. What's Your Price?
WILLOWS, PLOWMAN CO.
703 Johnson Street
Furniture

OFFICE AND STORE EQUIPMENT

DESKS, CHAIRS, FILING CABINETS, etc., new and reconditioned. Diggon-Hibben, Ltd., 1210 Gov't St. G 6194.

40E MUSICAL INSTRUMENTS

FOR SALE—PIANO, $50, IN GOOD CONdition. Phone E 6264.

GERHARD HEINTZMAN CABINET grand piano, new condition. Phone G 6773.

GOOD-TONED PIANO FOR SALE, first-class condition. E 7253.

HARMONICA PLAYERS—See our new Hohner and Minavitch instruments, including several new Chromatic models.
FLETCHER BROS. (Victoria), LTD.
1130 Douglas Street Garden 7148

NEW TRUMPET AND CASE, $40; Piccolo, $3.50. Hickling, 709 Johnson.

40F RADIO

FOR RADIO SERVICE OF QUALITY ring George's Music Store. E 4421.

RADIOS FOR HIRE, WEEK OR MONTH; also radios repaired; tubes tested free. Aaronson's, 1326 Government. G 4762.

40H NURSERY STOCK, PLANTS, ETC.

WINTER-BLOOMING JASMINE, XMAS roses, 35c. 3034 Cedar Hill Road.

FALL PLANTING
Everything in Nursery Stock.
Fruit Trees, Roses, Shrubs, Etc.
Order now from
LAYRITZ NURSERIES, LTD.
750 Fort Street Phone G 2733

40K BICYCLES AND MOTORCYCLES

BICYCLES, $12.50 TO $18.75; BALLOONtire bicycles, $20.75. New and used bicycles sold on easy terms. Expert bicycle repairs. All work guaranteed. Aaronson's, 1326 Government Street. G 4722.

DARKENING EVENINGS, FOGGY nights — Guard yourself and check your lights.
A generator set you'll need—
To Harris' you'd better speed;
Each style and size, low prices too
Are at the only place for you.
E. R. HARRIS & CO., LTD.
730 Fort St., Next to Ray's. Phone G 7634.

DISTRIBUTORS FOR C.C.M. "PERfect," Raleigh and Paragon bicycles. Sold on easy terms to suit every individual. We invite you to inspect our stock of new machines, together with many rebuilt models. Peden Bros., Ltd., 1410 Douglas. Phone G 5011.

LIGHT B.S.A. BICYCLE, USED TWO months, cash $27. 220 Yates. E 2016.

THE NEW C.C.M. CLEVELAND STANDard bicycle is one you should see. It has a lock built into the frame, long extension on front guard, best quality tires, chromium-plated rims, cranks, etc., and a beautiful paint job in blue or maroon. Fitted with wide bars, this model is outstanding. Priced complete at $44, or $46.50 with standard bars. Terms can be arranged, and your old machine may be turned in as part payment. Robinson's, 1620 Broad St., opposite Colonist.

1929 INDIAN — NEW CARBURETOR; good tires. Best offer. 1062 North Park.

40L STOVES AND RANGES

DEPENDABLE SAWDUST BURNERS FOR less. P. C. McPherson, 3823 Heath Drive. E 2363.

FOR SALE — LYNN OIL BURNER, IN good condition; cheap. Phone G 4345, mornings.

HEATERS BOUGHT, SOLD—PALMER'S Stove Store, 765 Pandora Ave. G 6634.

NEW AND USED RANGES, SAWDUST burners. We have the latest additions. Southall, 1281 Government.

NEW AND USED RANGES, OIL Burners. Mann's, 740 Fort. E 8172.

RANGE CASTINGS STOCKED FOR most makes. B.C. Hardware, 716 Fort Street.

SMALL 4-HOLE RANGE, CREAM ENamel back, waterfront, steel top, $40. Carter's Stove Store, 832 Fort St. E 3511.

SMALL GAS FIREPLACE, COMPLETE with piping. E 2094.

THE NEW "COAST" SAWDUST FURNACE BURNER
1. Heavy cast construction. Completely brick lined.
2. Easily lighted.
3. Twenty-four-hour capacity.
4. Secondary air introduced to insure longer, cleaner flame and to reduce creosote to minimum.
5. Our absolute guarantee of satisfaction. Price $45.00. Completely installed.
COAST HARDWARE 1412 DOUGLAS ST.

500 STOVES WANTED — BEST CASH prices paid. Call Peden's Stove Store. E 1451.

$25 — KOOTENAY RANGE WITH waterfront. Must sell immediately. C. J. McDowell, 1000 Douglas.

OIL BURNERS

IMPERIAL
G & B AUTOMATIC OIL BURNERS
STOVE BURNERS AND HEATERS
Sold and Installed In Your Home by
IMPERIAL OIL, LIMITED
G 7551

40X MISCELLANEOUS

A LARGE STOCK OF THE LATEST lighting fixtures for the home. Trilight Floor Lamps. MURPHY ELECTRIC CO., LTD., 721 Yates St. Phone G 1713.

APPLES, HAND PICKED — GRAVENstein, 50c box. Bring container. Tanner Bros., Tanner Road, Keating.

RUBBER GOODS OF EVERY DESCRIPtion mailed in plain wrapper, postpaid by us. Write for mail order catalogue, saving 50 per cent. P.O. Box 81, Mail Order Dept. A 3, Hamilton, Ont.

40 FOR SALE—MISCELLANEOUS (Continued)

A 1 BARNYARD FERTILIZERS—Manure, soil, sand, lime, cinders. P. Neal. Phone G 6149.

AGRICULTURAL LIME, BY THE TON or sack. Victoria Lime Co., Parsons Bridge. Belmont 6K or 66X.

APPLES — KINGS, 60c BOX; PIPPINS, 50c box. Bring containers. 894 Devonshire Road.

ALEXANDER'S TOP SOIL, MANURE, rock, cinders, fillings. New phone G 4264.

ALL GOOD COW MANURE FOR SALE, delivered. G 6637.

A REAL DOUBLE LOAD CINDERS, $2. Old manure, rock, soil. G 3486.

A DOUBLE LOAD OF CINDERS, $2.75. Soil, rock; horse, cow manure. G 5164.

BOILER REPAIRS AND WELDING—2nd-hand boiler for sale; also Hoffman press. C. Medrich, 216 Fisgard. E 2069.

BLACK SOIL, THREE YARDS FOR $2. Phone Belmont 59 M.

BARRELS—ALL KINDS, ALL PRICES, for all purposes. Wilkinson, 841 Gorge Rd.

COMPUTING SCALES FROM $50 UP. A. J. Worth, 711 Pandora Ave. E 7051.

DOUBLE-BARRELLED SHOTGUN, AS new, $25. G 2466.

ELECTRIC Washer Sale—Reconditioned Beatty monel tub. Easy vacuum cup. Maytag gyrator. Taylor & Co., 726½ Fort.

GRANDFATHER CLOCK, TELLS DAY of month. 144 Howe. G 6026.

HUMES' HISTORY OF ENGLAND, 13 vols., full calf, tooled gilt back and front, marble edges, London, 1812; fine condition. Box 6706, Colonist.

HOOVER, PREMIER, ELECTROLUX, Eureka, Airway vacuum cleaners, as is; $2.50 each and up. 1609 Douglas.

INVALID CHAIRS, BEDS, COMMODES, tables, for rent. 2514 Douglas. E 2746.

MATTRESS RENOVATING AT FACTORY prices. Hair, felt or spring filled. Capitol Mattress Factory, 720 Fisgard. E 0632.

MAYTAG WASHER, REBUILT, $50. Beatty, copper tub, $66. Also table ironer, like new, at greatly reduced price. Apply Beatty Washer Store, 1609 Douglas.

MURESCO, THE MOST RELIABLE WALL tint. 12 beautiful shades. Harte-Andrews Paints, Ltd., 711 View St. G 4713.

MEN'S Underwear for Less Money. Save at Pritchard's Men's Wear, 1227 Gov't.

"NIAGARA" SWEET GRAPES, 3c LB. E. Best, Gordon Head Road.

ROLLS RAZORS, $8.75; SUITCASES, 24 inch, $1.30; cruisers' compasses, $4.75; watch compasses, $0.25; pocket Aneroid barometer, $12.50; stop watch, $6.76; prismatic and power glasses, $17.50; field glasses, $6.75; bicycle pedals, new, 39c; mudguards, new, 29c; Dunlop outer tires, $1.10; inner tubes, 60c; boy's bicycle, $11.75; tubular carriers, 50c; wide handle bars, $1.25; radio tubes, 75c; spectacles, to suit any sight, $2.75. Aaronson's, Wholesale and Retail, 1326 Government Street. G 4722.

RECONDITIONED DE LUXE MODEL sewing machine; one only; terms or cash. Singer Sewing Machine Co. E 5513.

RUBBER BOOTS, ALL LENGTHS AND sizes; new stock arrived. F. Jeune & Bro., Ltd., 570 Johnson Street. G 4632.

SPROCKETS, CONVEYOR CHAIN, BEARings, shafting, collars, etc. Capital Iron & Metals, Ltd., 1824-32 Store Street. Phone G 2434.

WESTINGHOUSE CUSHIONED-ACTION electric washers. Guaranteed to wash clothes cleaner and with less wear. Priced from $84.50. Easy terms. McLennan, McFeely & Prior, 1400 Government Street. G 1111.

WHITE CONSOLE ELECTRIC SEWING machine. Singer portable rotary machine, half price. Taylor & Co., 722½ Fort.

32-PIECE ENGLISH DINNER SET, 16K gold edges; 50c down, 50c weekly. MacDonald Electric, Ltd., 1121 Douglas Street. Phone E 1171.

1232 Duro Machinery Display—Hickman-Tye Hardware Co., Ltd., 544 Yates.

41 WANTED—MISCELLANEOUS

ALL GOOD PRICES PAID FOR RAGS, BOTTLES, TOOLS, FURNITURE, STOVES, PLATED WARE, PIPES; ANYTHING USEFUL. CALL E 0650, E 0346. CALL ANYWHERE, RIGHT AWAY; TOWN OR COUNTRY.

A REPUTATION FOR PAYING HIGHest prices for rags, bottles, tools, stoves, furniture, or anything you wish to dispose of. We call anywhere any time. G 4722.

BOOKS BOUGHT FOR CASH; ALL kinds; any quantity. Hunter's Old Original Book Shop. All books; nothing but books. 1312 Government St. E 2011.

BOOKS WANTED BY DIGGON-HIBBEN for cash. Best prices paid. All kinds bought in good condition. 1210 Gov't. G 3164.

CASH—OLD GOLD, ANTIQUE JEWELRY, plate, etc. Highest prices. Joseph Rose, Ltd., 1313 Douglas Street.

CASH FOR OLD BICYCLES OR PARTS. Call anywhere. G 4722.

IF YOU WISH TO DISPOSE OF YOUR furniture, etc., antique or modern, consult us. We either buy outright or sell for you. Fred Smith & Co., Auctioneers. G 4913.

OLD GOLD—YOU CAN GET THE HIGHest premium on all kinds of gold at Stoddart's, 605 Fort Street (near Gov't).

WANTED—THREE PIANOS. WE WILL give you a liberal trade-in allowance on a General Electric radio. MacDonald Electric, Ltd., 1121 Douglas. E 1171.

WANTED — White Rotary Sewing Machine. Give good trade-in allowance on Maytag electric washer. Taylor & Co.

42 POULTRY AND LIVESTOCK

42A POULTRY AND SUPPLIES

LIGHT SUSSEX PRIZE-WINNER COCKerels and cocks, $10 down. Hens and pullets, $1.75 and $2.00. Swallow, R.R. 1 (Metchosin).

WANTED — QUANTITY BROWN EGGS weekly, year round. Box 2702, Colonist.

WANTED—50 LAYING PULLETS, ANY good strain. Box 2620, Colonist.

42C CATTLE

FOR SALE — SEVERAL FRESH COWS. A. Doney, Saanichton. Phone Keating 26 R.

FOR SALE OR TRADE — BULL, 14 months old. Phone Belmont 11M.

FOR SALE—TWO FRESH COWS. PHONE Belmont 22 Q.

GOOD FAMILY COW, JERSEY; ALSO 2 tons clover hay. Hansen, Haliburton Road, Royal Oak.

HOLSTEIN HEIFER (JUST FRESH), Holstein-Jersey and 24 young pigs. Knowles, 1613 Wharf Street, or Old Jordan River Road, Sooke.

JERSEY - GUERNSEY, TWO YEARS, fresh, easy milker, quiet, $42; also good farm team, eight and nine years, sound and quiet in any harness. Hall, Colquitz 116 M.

JERSEY - GUERNSEY, FRESH FOUR months; milking two gallons; bred again, $70. O. Brodersen, Matchosin.

42D SHEEP

FOR SALE—18 PUREBRED SHROPSHIRE ewes, registered, $12 each; papers extra. Also purebred registered Shropshire and Southdown rams, $15 up. Payment by part cash and grain. Phone Belmont 27 F or 27 L.

KERRY HILL RAMS FOR SALE. Ecclestone, Royal Oak, Saanich.

42F DOGS

AIREDALE PUPPIES—SIRED BY C.K.C. 145,320, $8.00. Kistruck, Prospect Lake.

BOSTON TERRIER PUPPIES FOR SALE. Dogs boarded. Phone G 2253.

TALKING PARROTS, Lovebirds, Finches (large variety), canaries, cages, stands, etc. Pet Shop, 1416 Douglas. G 1721.

WANTED — SMALL PET DOG, MALE. Reasonable. Phone G 7393.

42X MISCELLANEOUS

CLOVER AND TIMOTHY HAY, $18 DElivered; rye grass, $16.50. George Polson. Phone Keating 6X.

CLOVER or Timothy Hay, $20 ton, del.; oats $28. Keating 74X. W. D. Michell.

REMEMBER H. VYE'S AUCTION SALE on Kings Road, Wednesday, 1:30, cattle, horses, sheep, machinery, dairy equipment, etc. A. H. McPherson, auctioneer.

47 ROOM AND BOARD

BOARD RESIDENCE, HOME COOKING. 1022 Summit Ave. Phone E 2727.

47 ROOM AND BOARD (Continued)

CHEERFUL, PLEASANT HOME; NICE meals. Terms mod. E 8617. 145 Govt.

DOUBLE OR SINGLE VACANCY, CHOICE location; walking distance. E 9483.

GOOD MEALS, WARM ROOM FOR Winter. 127 Menzies. E 4630.

LOVELY NEW PRIVATE HOME WITH board for two girls. Reasonable. E 1496.

OAK BAY—NEAR CAR, SUNNY, COMfortable home; businessman. G 5168.

ROOM AND BOARD IN QUIET, COMfortable home, close in, $25 month. Phone E 5964.

"THE BUNGALOW" — BOARD AND room. 641 Superior Street. Phone E 5166.

1418 HARRISON — HOME COOKING; one furnished room, one unfurnished. E 6772.

49 ROOMS TO RENT

COLUMBIA ROOMS, PANDORA AT Broad — Housekeeping or furnished rooms. Hot and cold water. G 2315.

OXFORD HOUSE, 749½ Fort—Housekeeping rms., h.-c. water, $6.50 wk. G 5168.

YORK HOTEL, JOHNSON AT DOUGlas. Steam heat; hot, cold water; clean, quiet, comfortable. Low monthly rates. Make this your home for the Winter.

49A FURNISHED

AT ROSELAWN, 1312 FORT—HEATED rooms, h. c. water, gas, $3 week up. E 1604.

CECIL Hotel, 1322 Blanshard St. Room, with or without bath, reasonable rates.

FAIRFIELD HOTEL—OPP. CITY HALL; large well-heated rooms; housekeeping privileges; from $3 week.

RITZ HOTEL, 710 FORT — BEDROOMS, suites, housekeeping rooms; elevator; central. Reasonable rates. G 7156.

50 ROOMS WANTED

50B UNFURNISHED

WIDOW REQUIRES ONE OR TWO UNfurnished rooms in private home, ground floor. Rent moderate. Box 9647, Colonist.

51 HOUSEKEEPING ROOMS TO RENT

AT RAYMOND HOUSE, 410 BELLEville—Clean, comfortable, automatic heat, water.

AT 240 FAIRFIELD—WARM, FURN. AND unfurn. rooms; reasonable. G 4467.

CLIFTON HOUSE—L.H. OR SLEEPING. $2.50 week up. 1312½ Broad. E 8034.

H.K. ROOMS, SUITES, FIREPLACE, garage. 13 Olympia, off Dallas Road.

SEAFRONT, modern, comfortable, quiet; near car, reasonable. E 7422. 430 Dallas.

51A FURNISHED

AT "PENRYN," 1031 PANDORA—UNDER new management. Quiet, warm, furnished, housekeeping rooms.

ATTRACTIVE HOUSEKEEPING ROOMS, Devonshire House. Inspect this warm, quiet hotel for Winter comfort. 732 Fort St.

AT 1114 ORMOND—H.K. ROOM, OPposite Junior High School. E 1233.

AT PARK, QUIET, WARM, NICE ROOM, kitchenette. 417 Vancouver St. E 3483.

BRIGHT, COMFORTABLE HOUSEKEEPing rooms, all conveniences. 441 Vancouver St.

CLEAN HOUSEKEEPING ROOMS—GAS; all found; 9 minutes town. G 6700.

COSY SUITE; ALSO SINGLE (OFF TOronto), 217 Phoenix Place. E 2854.

FURNISHED ROOM, NEAR SEA AND park, $12 monthly; 664 Battery Street.

FAIRFIELD DIST., H.K.R. WITH KITchenette. Clean, quiet, gas, heat. E 1084.

FURNISHED TWO-ROOM SUITE; REAsonable. 1064 McGregor Ave. E 6076.

FURNISHED HOUSEKEEPING ROOMS. Flats cabins; $8 mo. up. 1036 Hillside.

LARGE, BRIGHT, CLEAN SUITE, EVERY convenience; garage. 1212 Pandora.

ONE OR TWO-ROOM SUITE; BOARD if desired. Phone G 3035.

SINGLE ROOM ON GROUND FLOOR; every convenience; garage. E 6110.

$8—SINGLE FRONT ROOM, HEAT, light; close in. G 4994.

53 FLATS AND APARTMENTS TO RENT

AT GEORGIAN, 312 MOSS, NEAR FORT—Furnished or unfurnished. Nothing nicer. Each apartment has a fireplace, Frigidaire, etc.

APARTMENT, FURNISHED, TWO AND three rooms, from $14.50 to $32; close to High School. 1251 Pandora. Phone owner. E 2848.

APARTMENT, FURNISHED, 2 BEDrooms, sitting-room, electric kitchen; near St. Margaret's School. 1600 Gladstone Avenue. Phone E 2848.

AT WILTSHIRE, HARRISON ST. — Beautifully furnished 3-room apartment, Frigidaire. Immediate possession. Exclusive. G 3945.

AT MONTROSE APT. HOTEL — FURnished suite; all modern conveniences.

ATTRACTIVE FURNISHED APARTment! 346 Linden Avenue.

AILSA MANSIONS—FURN. OR UNFURnished; excellently serviced. E 0061.

AT JASMINE APTS.—HEATED, FURN. suites, h.c. water, $13-$25 mo. E 0717.

ACORN APARTMENTS — FURNISHED, clean, comfortable, cosy. G 0100.

ALVIN—MODERN FURNISHED HEATED apartment. 1000 Johnson.

BRIGHT 2 OR 3-ROOM FURNISHED apts., low rentals. 506 Montreal.

COMFORT, REFRIGERATION, CLOSE in, furnished. Savoy Mansions. G 6622.

FOR RENT — AMID BEAUTIFUL SURroundings, Esquimalt district, two lovely three-roomed partly furnished suites; rent $61.50 and $12.50, water included. Robert Grubb & Co., 313 Sayward Building.

FIVE-ROOM, FULLY-MODERN APARTment. Beautiful sea view. Van der Vliet, Cabeldu & May, Ltd., 1241 Broad Street. E 7174.

GLENGARRY APARTMENTS, 312 COOK St.—Comfortable, unfurnished apartments with all modern conveniences. Very moderate rental. Apply janitor, in Suite 3, or to J. C. Bridgman, 604 Broughton St.

HARROGATE APARTMENTS, OAK BAY, for those wanting the best. E 3553.

LANGLEY APTS., DOWNTOWN, NEWLY decorated, heated, 4-roomed flat; $32. Heisterman, Forman & Co., 606 View St.

LARGE THREE-ROOM FLAT WITH pantry, vacant 13th. Apply Oak Bay Grocery.

BEVERLY HOTEL
Next Door to Everything in Town
NOW IS THE TIME TO SELECT YOUR Winter quarters at the Beverly. All monthly rents include free gas, electric light, steam heat, unlimited hot water, large cosy lounge, fine elevator. Rooms furnished or unfurnished. Private bath. Also nicely furnished rooms for a day, week or month.
JAMES A. GRIFFITH
Owner and Manager Phone G 0278

NICE MODERN APARTMENTS FOR rent by day, week or month. On seafront; congenial surroundings. Apply to Mrs. Betts in person. 1786 Ross Street.

NEW MODERN DUPLEX APARTMENT, 2143 Granite; $35. Apply Monterey Meat Market.

NICE THREE-ROOM SUITE, UNFURnished. New condition. Phone G 4338.

STOBART APTS.—HEART OF BUSINESS, theatre dist.; housekeeping and sleeping; elevator, fireproof; day, week or mo.; reduced rates; transients. G 0046. 745 Yates.

SEACROFT—VICTORIA'S MOST BEAUtiful sea-view apartment. G 2111. Furnished and unfurnished vacancy.

SMALL UNFURNISHED SUITE, PRIVATE bath; adults. 1034 Queens Avenue.

TWO AND THREE-ROOM SUITES — Light, heat included. Scott Apartments. G 0289.

TWO-ROOM APARTMENT, UNFURnished, use kitchen, hot-water heat; everything found. 1149 Hilda.

VERY NICE, CLEAN, PARTLY OR UNfurnished suite. Well-fitted kitchen. 1622 Oliphant.

MOUNT EDWARDS
1002 Vancouver St. (Corner Rockland Ave.)
Economy, comfort, all Winter. Furnished or unfurnished. Exclusive district, close in. Gilbert Hassell, Mgr. — Phone E 4823

A Mart for Busy Readers—Property for Sale or Trade

TO OUT-OF-TOWN SUBSCRIBERS

Out-of-town subscribers who wish to answer advertisements in which only the telephone number of the advertiser is given, may mail their replies to The Colonist, and The Colonist will communicate such replies to the advertiser.

53 FLATS AND APARTMENTS TO RENT (Continued)

707 BLANSHARD—BRIGHT DOUBLE rooms. H.W.B., quiet. One single

54 FLATS AND APARTMENTS WANTED

WANTED TO RENT — UNFURNISHED four-room apartment or five-room bungalow, modern. Phone E 5027.

55 HOUSES TO RENT

A FIVE-ROOM, HOT-WATER-HEATED bungalow, furnished or unfurnished; close in. O 3062.

FAIRFIELD, MODERN, 7 ROOMS, NEAR car, park and school. B 9318.

70 HAMPTON ROAD—5 ROOMS, GOOD lot. $19.00. J. Arthur Wild, 311 Sayward Bldg., Victoria, B.C.

56A FURNISHED

AT CORDOVA—ROOM, KIT., DINETTE, light, water. $9.50 month. E 7826.

CHARMING FURNISHED COTTAGE, two bedrooms, large living-room, open fireplace, kitchen, pantry, dining-room, workroom, bathroom. High, sheltered location. 2 miles out, on bus line. $25. Box 9631, Colonist.

FURNISHED 4-ROOMED HOUSE NEAR Cordova Bay. City water and garage; $12 month. Phone E 4539.

LOW WINTER RATES AT CRAIGflower Auto Court, where you may breathe fresh country air; only three miles from Victoria on Island Highway. Fully-furnished modern bungalows, comprising living-room, bedroom, bath, kitchen and screen, circulating heat, thermostatic control Mastic Chef gas range, constant hot water, house linen laundered. All-inclusive rate $45, or if tenant pays gas, $32.50 per month. Phone O 5330.

MODERN COTTAGES BY WEEK OR month. Low Winter rates. Greenwood Park Auto Court. Phone O 4399.

5 ROOMS, FURNISHED, $35; 5 ROOMS, unfurnished, $20; large house, furnished, close in, $35; 2-room apartment, furnished, $19. Apply George Randall, 1303 Douglas Street. G 7241.

$20 MONTH — NICELY-FURNISHED cottage, 4 bright rooms, 3-piece bathroom, near Hillside car terminus. E 1810.

56B UNFURNISHED

2736 GRAHAM ST.—4 rooms.....$17.50
2417 HARRISON ST.—6 rooms.....$20.00
841 ST. PATRICK ST.—5 rooms. Available Nov. 1.....$30.00
933 PEMBROKE ST. — 5-room duplex.....$30.00
3030 DEAN AVE.—6 rooms, stucco...$45.00

PEMBERTON & SON, LTD.
625 Fort Street Phone O 8124

BEAUTIFUL NEW HOME ADJOINING the Uplands district, high location, lovely views, 7 rooms and 2 bathrooms; $45. Six rooms, Oak Street; $25. Three-room suite, James Bay; $25. W. J. Gilliland & Co., 1208 Broad Street. G 5741.

FIVE-ROOM BUNGALOW, GOOD CONdition; fireplace, furnace; beautiful view; $25. G 3446.

FIVE-ROOM BUNGALOW — BURNSIDE car terminus. Apply Mrs. Green, at the back. O 6729.

FOUR-ROOM, MODERN HOUSE, $14; garage, 476 Dupplin, Cloverdale car.

HOLLAND AVE.—FIVE ROOMS; NEWLY decorated; $20. E 2227.

HOUSE, 1914 WOLLASTON ST.—PHONE business hours, O 8119.

SEVEN-ROOM HOUSE, CLOSE IN. APply owner, 1419 Belmont Avenue.

TO LET—MODERN DUPLEX, 2272 OAK Bay Avenue. Phone E 6321.

638 CORNWALL ST., 9 ROOMS, MODern, $18; 859 Cormorant St., 7 rooms, modern, $20; 2582 Vancouver St., 5 rooms, $22.50; 1121 Summit Ave., 7 rooms, $25; 2634 Quadra St., 5 rooms, $25; 2816 Blackwood Ave., 5 rooms, $25; 706 Pine St., 6 rooms, $25; 447 Stannard Ave., 5 rooms, $20. F. R. Brown & Sons, Ltd., 1112 Broad St. Phone G 7171.

4 ROOMS, CLOSE IN, $20; 3 ROOMS, near seafront, $25; 5 rooms, close in, $18; 3-room apartment, $22; and many others. Apply George Randall, 1303 Douglas Street. G 7241.

1054 AMPHION ST.—NINE ROOMS, newly painted and decorated, furnace, garage, $27.50. Also five-room furnished bungalow on Grange Road, Marigold, $20. Foot & Co. G 5541.

57 WANTED TO RENT—HOUSES

WANTED — THE LISTINGS OF YOUR houses, flats and apartments. Our rental department has tenants waiting. Prompt attention given to all listings. George Randall, 1303 Douglas St. G 7241.

WANTED—HOUSE WITH OR WITHOUT furniture; close in. Apply 48 Wilson Hotel, Yates Street.

57A FURNISHED

FOUR-ROOM HOUSE, CLOSE IN; adults only. Box 5723, Colonist.

57B UNFURNISHED

WANTED — FOUR OR FIVE-ROOMED house with basement, furnace; about $15. E 8749.

65 AUTOMOBILES

65A FOR SALE

A 1½-TON WHITE TRUCK IN GOOD shape, 4 speeds, good body for sawdust hauling, pneumatic tires. Full price $50
W. FRANK CAMERON—Auto Parts
553 View Street Phone E 8072

ALL SIZES USED TIRES IN STOCK; lowest prices. Red's Service Station

BARGAINS IN USED AUTO AND TRUCK motors: 1934 Ford V-8, 1934 Chevrolet, 129-h.p. Wisconsin, 1930 Ford, 1930 Durant "4," 1930 Buick Master "6," many others. Hydraulic hoists, hoist parts, Parts and accessories for all makes of cars and trucks. Clarke's Auto & Truck Parts, 931 View Street. Phone E 8041.

DE LUXE MODEL 1928 OLDSMOBILE, two hundred sixty dollars. Phone G 7830.

ENGINE BARGAINS—STAR, BUICK "4" and "6". Cameron Bros., 1240 Craigflower. E 6559.

FORD, 1928 MODEL "A" ROADSTER, good condition; $75. Call 501 Newport or phone E 6017.

MR. JUNKIE—PARTS AND TIRES FOR all cars and trucks. Ford V-8 motor, good shape; International two-ton truck; Star "6" engine. Pacific Auto Wrecking Co., Ltd., 937 View Street. Phone E 7521

ENGINE REBORING SPECIALISTS STOPS OIL PUMPING, piston slap and restores new engine performance. $27.50 Up, Including Parts and Labor. CHET DOWMAN'S SERVICE GARAGE 724 Johnson

SPECIAL FOG HEADLIGHT COVERS for instant adaptation at the Mutual Auto Sales, $1 per pair.

WANTED
LATE MODEL COUPES
1931 TO 1938
JONES BROS. SERVICE STATION, LTD.
Corner Yates and Quadra
Phone E 4091

WILL SACRIFICE MY BEAUTIFUL 1934 Standard 16-H.P. De Luxe Sedan. Low mileage. Very carefully driven. Box 9437, Colonist.

65 AUTOMOBILES (Continued)

DEPENDABLE CARS AT CLEARANCE PRICES

SEE THESE SELECTED CARS AND your own judgment of value will tell you they are bargains hard to beat.

1937 FORD V-8 DE LUXE SEDAN—This four-door sedan is just like new and it is offered at a price that makes it a real bargain..... $775

1936 FORD V-8 COUPE—This car has run only 7,000 miles and in every way is like a new car. Special at $725

1929 FORD TUDOR—Model "A" $235
1927 PONTIAC SEDAN $150
1925 WILLYS SEDAN $175
1932 CHEVROLET SEDAN—Special de luxe model..... $495
1928 FORD DELIVERY—With canopy top and cab..... $125
1931 FORD SEDAN DELIVERY—Model "A" $225
1930 SINGER VAN—Economical to operate. Special..... $295
1933 CHEVROLET TRUCK—Platform body and dual wheels.. $350
1931 FORD TRUCK—Model "A" with dual wheels, 1½-ton.... $295

NATIONAL MOTOR CO., LTD.
815 Yates Street Phone O 8177
Open Evenings

THANKSGIVING WEEK-END SPECIALS

THE FOLLOWING CARS ARE PRICED to sell and are the best transportation to be had anywhere in Victoria.

WE DON'T MEET PRICES—WE MAKE THEM
$ $ $—PRICED TO SELL—$ $ $

1929 DURANT SEDAN $245
1930 ERSKINE SEDAN $295
1929 NASH SEDAN $295
1929 ESSEX SEDAN $295
1930 AUBURN SEDAN $275
1928 BUICK SEDAN $275
1930 DURANT SEDAN $395
1930 PLYMOUTH ROADSTER $275
1929 CHRYSLER SEDAN $145
1929 PLYMOUTH COUPE $245
1928 CHEVROLET SEDAN $195
1929 BUICK SEDAN $625
1927 PAIGE COACH $195
1931 CHEVROLET COUPE $375
1929 FORD COUPE $245
1929 CHRYSLER ROADSTER $295

MANY MORE TO CHOOSE FROM

BEGG MOTOR CO., LTD.
537 Yates Street 968 Yates Street
Phone O 1164 CHRYSLER
Cor. Pandora and Quadra DE SOTO

CHRYSLER "6" SEDAN—Lovely condition. Equipped with all the latest accessories $685

WILLYS "77" SEDAN—Good condition, order. Real economy, too..... $485

WILLYS "77" SEDAN—Condition like new. Former owner reports 35 miles per gallon..... $685

HUPP "8" SEDAN—A car you'll be proud to own. Like new condition $895

RALEIGH MOTORCYCLE DELIVERY — Brand new. Has roomy body and is very economical to operate $325

DODGE VICTORY "6" SEDAN—Good condition $295

STUDEBAKER DICTATOR "6" SEDAN—Nice shape $250

CHEVROLET COACH—1936, and a snap $295

CHEVROLET COUPE—Handy transaxle item $95

GRAHAM-PAIGE SEDAN—A beauty $265

MASTERS MOTOR CO., LTD.
800 Yates Street Phone E 3541

JAMESON MOTORS FOR BEST VALUES IN USED CARS

WE KEEP OUR USED CARS PROPERLY HOUSED INDOORS

1929 STUDEBAKER DICTATOR "6" SEDAN, BARGAIN FOR $845
1935 CHEVROLET MASTER "6" SEDAN, VERY GOOD $645
1935 CHEVROLET ½-TON PANEL DELIVERY, IN FIRST-CLASS CONDITION FOR ONLY..... $495
1930 STUDEBAKER SMALL "8" SEDAN, FIRST CLASS..... $325
1930 AUSTIN "10" VAN, VERY GOOD BARGAIN FOR $445
1925 DODGE VICTORY "6" SEDAN, FIRST CLASS..... $245
FIRST-CLASS TRAILER, WITH WHEELS, ONE COMPLETE SPARE $25

NASH MOTORS' SPECIALS!

1936 DODGE PICK-UP DELIVERY $595
1934 AUSTIN "10" SEDAN $450
1931 BUICK DE LUXE COUPE—Like new $495
1931 DE SOTO SEDAN—New tires and battery..... $350
1930 NASH CABRIOLET $265
1929 HUDSON SEDAN $250

MANY OTHER GOOD BUYS

BURTON & WILLIAMS MOTORS, LTD.
1001 Blanshard Street Phone E 5415
OPEN EVENINGS

EMPRESS SALES
A WRITTEN GUARANTEE WITH EVERY CAR

1935 FORD TUDOR $550
1935 TERRAPLANE COUPE $845
1926 BUICK DE LUXE SEDAN $375
1927 DODGE TUDOR $100
1926 GRAHAM SEDAN $265
1934 AUSTIN VAN $295

Hillman-Humber Dealers
Terms Trades
EMPRESS SALES
646 Yates Street Phone G 2613

HUDSON SEDAN $50
PACKARD COUPE $285
AUSTIN ROADSTER $435
OLDSMOBILE SPORT COUPE $650

And
TODAY'S BEST BUY
1932 HUDSON SEDAN—Newly painted, with jumbo tires. This car will give excellent performance..... $485

THOS. PLIMLEY, LTD.
Established 1909
1018 Yates Street Phone G 7161

FIVE CHEVROLET COACHES, COUPES AND SEDANS
FROM
$265 TO $345
SEE THESE SOON
MUTUAL AUTO SALES
832 Johnson Street Phone G 5843

1929 ESSEX COUPE, RUMBLE SEAT and heater, cheap for cash. 10-510 Michigan Street

65 AUTOMOBILES (Continued)

OLDSMOBILE SEDAN $1175
BUICK SEDAN $825
DURANT SEDAN $325
FORD TUDOR $245
PACKARD SEDAN $75

OTHERS FROM $25 UP

DAVIS-DRAKE MOTORS, LTD.
Buick and Oldsmobile Cars—G.M.C. Trucks
Duncan Fort St. at Quadra, Victoria

USED CARS YOU CAN TRUST—BACKED BY OUR WRITTEN GUARANTEE

1937 CHEVROLET MASTER DE LUXE SEDAN $950
1929 TERRAPLANE SEDAN $750
1935 CHEVROLET MASTER COACH $695
1928 FORD TUDOR $675
1929 FORD DE LUXE COUPE $575
1930 BUICK SEDAN $395

WILSON & CABELDU, LTD.
Formerly the Motor House
829 Yates—E 8722 831 Yates—E 1107
Open Evenings

COMPARE PRICES

1931 CHEVROLET COUPE — BLUE warm little car. Special..... $375
1929 CHEVROLET COACH — MOTOR perfect. Owned by mechanic. Must sell for..... $395

RELIABLE AUTO SALES
Trades 948 Yates Street Terms

A REALLY SELECT COUPE

1933 PLYMOUTH COUPE WITH NEW radio. It is very difficult to secure such a popular used car in this condition. This will sell quickly at $495

MUTUAL AUTO SALES
832 Johnson Street Phone G 5843

1938 PONTIAC DE LUXE SEDAN—Slightly used.
1937 PLYMOUTH COUPE—THIS CAR has been well cared for.
1938 PONTIAC SEDAN DELIVERY.

CECIL EVE MOTORS, LTD.
Yates at Quadra
Pontiac Cars G.M.C. Trucks

1930 MARQUETTE $350
1930 AUSTIN ROADSTER $295
1930 AUBURN SEDAN $195

And
TWO Amazing Bargains in Singer Demonstrators

THURBURN, BYRNS & SINNOTT
Cor. Pandora and Quadra Phone E 6815

1937 MORRIS "8" SEDAN, 1930, 1931 Ford cabriolet, 1395, 1929 Chevrolet sedan, 1395. H. S. Davis, 851 Johnson Street. E 7011.

1932 BUICK, FIVE-PASSENGER, CONvertable coupe. Good condition. What offers? O 1872.

1937 WILLYS SEDAN, $100 WORTH of extras, $750. Phone E 6903.

65B WANTED

BEST CASH PRICE FOR YOUR CAR AT Empress Sales, 650 Yates. G 2612

CASH FOR YOUR CAR FOR WRECKING Cameron Bros., 1240 Craigflower. E 8059.

GOOD CARS WANTED—MUTUAL AUTO Sales, 832 Johnson. G 5843.

WILL TRADE OR GIVE AS PART PAYment on car, in good condition, a slightly used 120-bass Hohner piano accordion (cost $200) and course U.S. School of Music. Hansen, Keating 38 R, after 7 p.m.

67 BOATS AND LAUNCHES

ANCHORS AND CHAINS FOR MOORING all purposes sold by Ship Chandlers (McQuade's), Ltd., 1218 Wharf St. E 1141.

BOATS AND ENGINES FOR SALE. B Wharfage, storage. Enterprise Wharf. E 7535.

EVINRUDE-ELTO OUTBOARDS, 985 UP. D. H. Aylmer, et Jones Bros., Ltd., Yates Street. Also Lawson air-cooled motors.

TROLLER OR PLEASURE BOAT, 30 FT. 5 in. x 8 ft. 5 in., new hull, 2-cylinder 9-horse, radio, sink, stove, etc. Completely rigged. Everything in new condition. $500 cash. B 7248.

CANOE COVE SHIPYARDS
(Sidney, B.C., 39R.)
Winter Storage, Moorings and Berths

75 BUSINESS OPPORTUNITIES

BUTCHER BUSINESS, DOING $1,000 per month; excellent location. The store with up-to-date equipment, fixtures and stock; also four-room bungalow adjoining, all for $3500
Good Terms—A Wonderful Opportunity

ANOTHER BARGAIN, TEN-ROOM house, two bathrooms; $2650
James Bay district; good terms.
CROSS & CO.
905 Government Street E 8633

CONFECTIONERY, GROCERY, DOING $600 per month. Excellent stock. Rent $14, including heat, good living quarters. Price $1,400. E 4638.

CONVERS-WILDERS CO., 621 BROUGHton Street, the only firm in Victoria specializing in the sale of businesses

FURNISHED HOUSE, CLOSE IN; SUITable small boarding house. Cheap for quick cash sale, or would consider lease. Phone owner, O 3605.

LIVE-WIRE PROPOSITION FOR LIVEwire party. Going concern. Will stand investigation. Can be handled for $500 cash. Box 9719, Colonist.

SUBURBAN DRYGOODS, GOOD STOCK, low rent. Apply 9905 Cook, after 5 p.m.

WANTED TO BUY—BUSINESS IN OR near Victoria. Must stand close investigation. Box 9741, Colonist.

76 EXCHANGE—REAL ESTATE

SEVERAL VANCOUVER HOMES OFfered for Victoria ones.
SEA-VIEW NINE-ROOM HOME IN BEST part of James Bay to trade for a bungalow
UP-ISLAND COUNTRY HOME TO trade for Northern Alberta or Saskatchewan farm.
SECLUDED SEAFRONT COUNTRY HOME with six acres. Will accept an Oak Bay bungalow as part payment.
C. M. OLIVER & COMPANY, LTD.
732 Fort Street Phone E 4117

76 HOUSES FOR SALE

$4000

ATTRACTIVE STUCCO BUNGALOW IN Oak Bay, close to beach and transportation, with view of sea. Five well-planned rooms, full basement, hot water heat with sawdust burner. All conveniences. House is only two years old. If you are interested in a good home, don't fail to see this. (Terms can be arranged.)

VAN DER VLIET, CABELDU & MAY, LTD.
1241 Broad Street Phone E 7174

MOUNT TOLMIE HEIGHTS

ARCHITECT-DESIGNED BUNGALOW, containing spacious rooms. Sittingroom has open fire; two bedrooms, kitchen, bathroom, basement, furnace and garage; large garden; commanding view. Attractive Price, for cash, only..... $2400
JOHN GREENWOOD
1239 Broad Street

A BRIGHT, NEW, MODERN BUNGAlow, five plastered rooms, three-piece bathroom, half cement basement; city water and electric light; one and one-third acres, fenced and cleared, except for a few alders on the banks of a deep, little stream which flows through the land; young family orchard; lawns and flowers; taxes $16.85; price $1,750. Alfred Carmichael & Co., Ltd., 1319 Broad Street, real estate and insurance.

LOVELY HOME FOR QUICK SALE; low price. See it yourself; 1020 Pemberton, corner Fort (owner)

76 HOUSES FOR SALE (Continued)

A GOOD, SOLIDLY BUILT, FIVE-ROOM bungalow, off Gorge Road, in city. Open fireplace in living-room, nice dining-room, two bedrooms, full cement basement, furnace; corner lot, all in garden; $1,850. Owner, Box 9536, Colonist.

BEACH DRIVE BUNGALOW OF SIX rooms, hot water heating, lovely view, value $5,500. Will accept city property as part payment.

$30 PER MONTH INCOME FROM TWO small bungalows, always steadily rented. The owner wants a large family home. You could live in one of these and rent the other.

$150 AS CASH PAYMENT, THE BALance $30 per month including interest at 6%, buys a five-room bungalow, basement and furnace. Why pay rent? Total price, $1,500.

FIVE-ROOM STUCCO BUNGALOW, Gorge district. Lovely condition, high location. Trade for a family home of seven rooms.

$2350 ON VERY EASY TERMS—A five-room bungalow, Fairfield, close to sea. A good home for someone.

$100 CASH AND YOU MOVE INTO A snappy little bungalow in Esquimalt, close to Barracks and street car. Large living-room. Total price, $1,350.

GEORGE RANDALL
1303 Douglas Street Phone G 7241

FIVE ROOMS AND BASEMENT, FURnished $1,100
FOUR ROOMS and 3 large lots, Mount Tolmie district 550
FOUR ROOMS and basement, close in 1,200
FIVE ROOMS, close in 1,000
FOUR ROOMS, basement, furnace, Saanich 1,400
FIVE ROOMS, basement, furnace, Oak Bay 2,200
RALPH H. WILSON
208 Pemberton Bldg. Phone E 5812

"MUST BE SOLD"
TO CLOSE AN ESTATE

FOUR-ROOM BUNGALOW WITH plumbing and cement foundation. For quick sale, this property is offered for only $550
No Phone Information—Call at Office
LEE & FRASER CO., LTD.
1222 Broad Street Phone E 4723

FOR SALE—FIVE-ROOMED COTTAGE, recently outlit, with garden, some fruit trees; good water supply. Near school, P.O. and churches. Price, $1,150.
Real Estate and Insurance Agent
C. WALLICH—Cowichan Station P.O.

FIVE-ROOM BUNGALOW, 1120 BURdett Avenue, large reception hall. Close in. Best location in town. Newly done up. A snap. Apply 1120 Burdett Avenue. E 7837.

HANDSOME OAK BAY RESIDENCE

IN CHOICE LOCATION WITH PROperty, 100 x 150, and well developed garden. The downstairs arrangements, with hall (lavatory off), large living-room (fireplace), sunroom (fireplace), good sized dining-room, breakfast room, pantry and kitchen, are ideal for family use and for entertaining. Upstairs there are four good bedrooms (one with a fireplace), a study with fireplace, two up-to-date bathrooms and linen closet. There are oak floors downstairs and a hot water heating system. There is a splendid basement, with indoor garage, maid's room, laundry and washroom. Paint, decorations and roof are in first-class shape. $9500
Price .....
Now Vacant
THE ROYAL TRUST COMPANY
Real Estate Dept.
1303 Government St. Phones: E 4134, E 3130

OAK BAY—FIVE-ROOM MODERN BUNgalow. No basement. Two very fine lots with several bearing fruit trees. Double garage. This home is in first-class condition all through and a bargain for $3,450

$250 DOWN, BALANCE $30 MONTH, buys well-built bungalow of six rooms, basement, furnace and garage. Nice location near school and car..... $2,150

SAANICH—ATTRACTIVE STUCCO BUNgalow of four rooms, pantry, sun porch, garage. Large lot with abundance of fine fruit trees. Very fine view and low taxes. A real good buy for..... $2,100

MARIGOLD — FOUR-ROOM COTTAGE, bath, garage. Nice lot in garden and fruits. This is an opportunity for a handy man. For quick sale. Only..... $800
A. S. MILLER
1309 Blanshard Street Empire 0622

OAK BAY—5-ROOMED STUCCO BUNgalow, nearly new, garden, basement, garage and furnace. G 6081.

PRICE REDUCED $500

WE HAVE BEEN ADVERTISING THIS bungalow at $2,750, which we considered good value. For a quick sale, owner has now cut the price to only

$2650

Semi-bungalow, stucco finish, and contains all modern conveniences. One bedroom and bath (three downstairs), several bedrooms upstairs; large bright kitchen with breakfast nook; open fireplace; cement basement, walls lined and hot air furnace. All light polished floors, etc.; stucco garage;
QUARTER ACRE OF LAND
High, healthy location, overlooking the city. Surely this is a bargain!
EWINERTON & CO. LIMITED
630 Broughton Street

TWO NEW BUNGALOWS ON ROCKland Avenue, Fine homes. Good locality. Close to Vancouver Street. Apply 1136 Burdett Avenue. B 7637.

$3100—OAK BAY'S OUTSTANDING value in a modern, new, five-room stucco bungalow, with choice location, close to bus and school. The large living-room has an open fireplace and hardwood floor, dining-room, kitchen with tile sink, two bedrooms, modern bathroom; cement basement with furnace, tubs and garage are attractively arranged. A beautiful home.

$2100—FOUL BAY DISTRICT, A warmly-built, tastefully-decorated, six-room bungalow in a nice location, close to school and transportation. Contains living-room, dining-room, open area, den, kitchen, pantry, two bedrooms, bathroom and separate toilet. Cement basement with furnace; garage and fruit trees. Terms can be arranged.

$1900 — ATTRACTIVE SAANICH, four-room, stucco bungalow, nearly new. Excellent residential district, close to Quadra Street and adjacent to bus and school. The living-room has light floors and an open fireplace; kitchen, pantry, two bedrooms, nice bathroom and garage complete a warmly-built home. Low taxes. Your inspection invited.

$1200—THIS CLOSE-IN, SIX-ROOM house, within walking distance. Will save transportation expense. Located on a boulevarded street. Living-room with open fireplace, dining-room, kitchen, bathroom and three bedrooms combine to make a convenient home at reasonable cost.

E. E. HEATH
635 Yates Street Phone E 4041

$3500—HIGH PART OF FAIRFIELD. Eight-room semi-bungalow with extra lavatory and wash basin upstairs. A 1 condition and less than ten minutes' walk from town.

$2725—LAKE FRONTAGE, TEN miles from Victoria, with fully-furnished four-room cottage, closed-in porch, plenty of privacy, cottage renovated inside and out, with new garage, cement floor and walks. Southern exposure and livable twelve months of the year.

For More Particulars See
HAROLD LINEHAM
VICTORIA HOMES & GARDENS, LTD.
1314 Broad Street Phone E 6621

$6000—OAK BAY, NEAR UPLANDS. Seven rooms, fully modern. A lovely home.

$4200—OAK BAY. Fully furnished, modern six-room bungalow.

$3750—MODERN SIX-ROOM BUNGalow. Waterfront lot, 50 ft. x 300 ft.

$2500—OAK BAY. Modern five-room bungalow. About seven years old. Basement, furnace, etc.

$1600—ESQUIMALT. Modern six-room house. Reduction for all cash.
CONVERS-WILDERS CO.
621 Broughton St. (See W. H. Hilton)

OAK BAY SPECIAL
Reduced From
$2,750 to $2100

$500 CASH, BALANCE SUBJECT TO mortgage. You should be interested in this six-room bungalow, consisting of reception-room, dining-room, kitchen and three bedrooms, three-piece bathroom, open fireplace. All floors in excellent condition. Furnace. Immediate possession. Low taxes.
H. G. DALBY & CO., LTD.
634 View Street Opposite Spencer's

76 HOUSES FOR SALE (Continued)

ABSENTEE OWNER ASKS OFFERS

1507 CHAMBERS ST., DUPLEX. 1941 Rockin St., duplex, 644 Constance Ave., waterfront, nine-room home.
C. M. OLIVER & COMPANY, LTD.
732 Fort Street Phone E 4117

$1350—ON TERMS OF $350 CASH, balance as rent. Comfortable five-room bungalow, just been painted and decorated, nicely fenced, high location, adjacent to school and car. Victoria West. Address "Owner," Box 9641, Colonist.

$950—SAANICH, 4-ROOM BUNGAlow, city light, water, ¼-acre garden, chicken house for 100, garage. Nice location. Chisholm, 1315 Douglas.

79 WANTED TO BUY—HOUSES

HAVE CLIENT FOR FIVE-ROOM BUNgalow in James Bay or Walking distance. Newstead Realty, Bank of Toronto Building, E 1621.

TWO OR THREE-ROOM HOUSE, NOT over $800 cash. Box 9716, Colonist.

80 PROPERTY FOR SALE

SEAVIEW HOMESITE

OFFERS WANTED FOR LEVEL LOT, 50 x 130, on paved and boulevarded street. Select location. Low taxes. Terms to purchaser who will build immediately.
C. M. OLIVER & COMPANY, LTD.
732 Fort Street Phone E 4117

80D SAANICH

$150 DOWN, THIS BALANCE $20 PER month, buys a four-room home. Three-piece bath. Garage. $950
Full price only.....

$75 BACH. TWO LOTS ON DOUGLAS Street. Best three it you can at this price. $950

SAANICH REALTY COMPANY
3588 Quadra Street Phone B 6001

81 PROPERTY WANTED

WANTED—LARGE LOT AT REASONable price. Give full particulars. Box 5653, Colonist.

"GOVERNMENT LIQUOR ACT"
(Section 28)

NOTICE OF APPLICATION FOR CONSENT TO TRANSFER OF BEER LICENCE

NOTICE is hereby given that on the 20th day of October next, the undersigned intends to apply to the Liquor Control Board for consent to transfer of Beer Licence No. 4014, issued in respect of premises being part of a building known as Parsons Bridge Hotel, and being the Six Mile House on the Island Highway, situate on part of the land described as Section 13, Esquimalt District, Victoria Land Registration District, in the Province of British Columbia, from Harry Maynard to Stanley MacKinlie Thomas, of 4598 John Street, in the City of Vancouver, in the Province of British Columbia, the transferee.

Dated at Victoria, B.C., this 15th day of September, 1938.

STANLEY MacKINLIE THOMAS,
Applicant and Transferee.

TO THE POLICYHOLDERS OF THE PRUDENTIAL INSURANCE COMPANY OF AMERICA

NOTICE is hereby given that a meeting of the policyholders of THE PRUDENTIAL INSURANCE COMPANY OF AMERICA will be held at the Home Office of said Company, in the City of Newark, New Jersey, on Monday, the fifth day of December, 1938, at twelve o'clock noon, for the purpose of selecting four persons to be voted for by the policyholders Trustees as members of the Board of Directors at the annual election of Directors of the Company to be held on the day of January, 1939.

At such meeting every policyholder of the corporation who is of the age of twenty-one years or upwards and whose policy has been in force for at least one year last past shall be entitled to cast one vote in person or by proxy.
WILLIAM W. VAN NATTA, *Secretary.*

CONFECTIONERY STORE
Situated close in, making a living. Price, including stock and fixtures $450
This is a real snap.
OAK BAY
Forced sale. Seven-room modern stucco bungalow. Oak floors, tiled features; two lots. Make us an offer. A big sacrifice.
Arthur E. Haynes, Ltd.
735 FORT STREET
After Hours, Phone G 3386

OAK BAY
Well situated, near carline and school, this modern home is being offered at a bargain. Consists of eight rooms, downstairs, living-room, dining-room, kitchen, two bedrooms and bathroom. Upstairs, two bedrooms. Full-sized cement basement. Taxes only $50. Clear title; $1,500 will handle. Price
$4,200
Ker & Stephenson Limited
1121 GOVERNMENT STREET
PHONE G 4127

OAK BAY SPECIALS
Four rooms, bathroom and toilet, garage, woodshed. Price $1,550 or sell furnished for $1700
Stucco, five sunny rooms, cement basement, furnace, garage.
Reduced to $2750
Family home with four fine lots in garden and fruit trees. House has eight rooms and modern. Make an ideal boarding house, as property by Oak Bay High School.
Price $3000
Reduction for Cash
Gillespie, Hart & Co., Ltd.
615 FORT ST. VICTORIA, B.C.

Exchanges
$2700 VALUE—New stucco, Oak Bay, for centrally-located property.
$2500 VALUE — Fairfield - James Bay district, for North Quadra.
$1500 VALUE — High Fernwood for Lake Hill-Shelbourne.
Why Not Exchange for What You Want? It's Easier.
Newstead Realty
200-210 BANK OF TORONTO BLDG.
Phone E 1621

$5250—Lovely stucco house of seven bright rooms and sewing-room, on lot 180 x 100, high location, choice district. Hot water heated, earage in full cement basement. Electric range and Frigidaire (cost over $350), electric fixtures, window blinds, linoleum included. This home must be seen to realize what a nice home it is.
$1700—Over half an acre all cultivated in orchard and garden. Nice four-room bungalow, full cement basement, screened sleeping porch, barn, chicken house. City water and light. A real good buy.
$1000—Half interest in wholesale and retail radio service, including vacuum cleaners. Experienced man can make good money in this going concern.
W. J. Gilliland & Co.
1208 BROAD ST. PHONE G 5741

COLES, HOWELL & CO., LTD.

SEAFRONT
DELIGHTFUL RESIDENCE in secluded grounds sloping to a protected private beach. Panoramic view of Straits and mountains. The house is very nicely arranged, commodious reception rooms, with exceptionally large plate-glass windows; four bedrooms, two complete bathrooms. Oil-o-Matic hot water furnace. Can be used as two complete suites. Oak Bay taxes..... $15000

OAK BAY
A CHARMING 7-ROOM BUNGALOW, like new, in a select location, specially heavy construction throughout, large rooms, beautifully decorated, hot water furnace, up-to-the-minute kitchen, in fact, a delightful home in a pleasant garden. Owner wishes a smaller house. Would consider exchange. $6300
Price.....

VIEW ROYAL
OVERLOOKING ESQUIMALT HARBOR. Comfortable cottage type bungalow, large living-room, dinette, two nice bedrooms and kitchen. Bathroom with modern plumbing. Taxes $9.00. A great snap. $1400
On terms .....

APARTMENT AND STORES
FULLY EQUIPPED AND OCCUPIED, situated in first-class residential district near sea, containing four stores and three apartments. In first-class condition. Rentals are $1,800 a year. Price $10000

DAIRY FARM
ADJOINING CITY, 19½ ACRES. Grade "A" dairy, small house with modern plumbing, city water and light. Owner moving to larger premises is open to offers.
COLES, HOWELL & CO., LTD.
634 View Street G 1032

ESTABLISHED 1892
HIGH QUADRA
A fine new stucco bungalow, particularly well built; five rooms down, space up for two more, attractively laid and plastered. Hardwood floors, tiled sink; full basement; garage. Glassed-in back porch. Lot 75 x 180 (average). Extra lot can be had for $325. Views Harbor and Sooke Hills, and the price is only $4000
GORDON HEAD—Beautiful building site of one acre. Views of Olympic Mountains. Nicely treed. City water and light. Price $800
BUILDER'S OPPORTUNITY—Nine lots and a seven-room bungalow; hot water heating system. This bungalow is 24 x 56; joists are 2 x 14. Probably enough lumber in this for the framework of five small cottages. Situated high around Burnside district. Price only $2650
BAANICH BUNGALOW, Near Swan Lake—Pretty place of four rooms; cedar siding painted white with green shutters. Fireplace in living-room; three-piece bathroom. Garage. Two lots, Price $1500
GORGE DISTRICT—Cosy stucco bungalow of four rooms. Living-room with fireplace, large cabinet kitchen; three-piece bathroom. Pembroke bath. Garage. Lovely garden. Price $2150
The B.C. Land & Investment Agency, Ltd.
922 Government Street G 4115

JAMES BAY
Close to Parliament Buildings and within easy walking distance of the city.
461 KINGSTON STREET
A new stucco bungalow, containing hall, large living-room, open fireplace, hardwood floors, dining-room, kitchen which is as good as in house of double the cost of this one, two bedrooms and bathroom. Hot air furnace, garage. Large lot with a few fruit trees. Price $2750
Christopher & Swayne, Ltd.
626 View St. Phones G 6123, G 6122
Real Estate - Insurance

WATERFRONT HOME
Cost $7,000. Absentee owner instructs us to sell for $4000. Attractive five-room stucco bungalow, with full cement basement and hot water heating. Garage. Unsurpassed outlook.
OAK BAY
Your last chance to buy comfortable five-roomed cottage with two lots in lovely garden $1575
EXCHANGE
Lakehill District. Neat cottage, four roome and bath, with half-acre garden. Will exchange for 5 or 5-roomed house close in and assume small difference.
YEARWOOD, STEWART CLARK & CO.
650 Fort Street
Phones G 1923 (Sundays E 4028)

CORNWALL STREET—Four-room bungalow, very nice shape. Large rooms $1800
4½ Acres—Five-room bungalow, five-mile circle. A good buy $2200
EXCHANGE—Stucco bungalow, McKenzie Street, for larger house near in city.
Five-roomed Bungalow, block from Jubilee. An exceptional buy. Nice shape $1400
Near in, five-roomed house $650
A. A. MEHAREY & CO.
634 FORT STREET PHONE E 1187

OAK BAY
Attractive stucco home, fine sea view, good location, three bedrooms, hot water heated and all modern features. Large lot $6000
New semi-bungalow, 4 bedrooms, 2 bathrooms. Well built and finished. Modern features. Immediate possession. Best value in district..... $5250
Keisterman, Forman & Co.
608 VIEW STREET

REAL HOME (New)
Situated on high location, close to city. Shade trees, rockeries, extra large lot. House has five large rooms, hardwood floors, basement lined and one extra room with wash tubs. Low taxes. $3,750, on good terms.
OAK BAY
Nearly new 3-room bungalow, 3-piece bathroom, wood shed, nice garden and fenced $1,800
H. W. Miller & Co.
1710 Broad Street G 4651
E 2976 (Night)
Auto Loans, Insurance, Notaries Public

GOOD TRAINING
"As soon as my fiance has completed his military service, we shall be married."
"Ah, yes; he will be better able to stand it then."

Radio Programmes
Summary of Schedule of Victoria and Other Pacific Coast Stations

Continued from Page 6

8:30 p.m.—Edison Orchestra.
8:45 p.m.—Music by Ouzel (KJR).
10:00 p.m.—Fire Warden (KJR).
10:02 p.m.—Plantation Party.
10:30 p.m.—Sisp Field's Orchestra.
11:00 p.m.—Pa

BERT SUTTON BIG WINNER

Takes Three Events at Langford Speedways During Heavy Rain

Piloting his silver number nine special over the rain-slick surface of the Langford Speedways in the midst of a steady downpour of rain, Victoria's Bert Sutton wrote a watery finis to this season's auto racing yesterday when he held off a strong field of contenders to win the twenty-lap main event.

Pitted against Buddy Green, Jack Spaulding from Seattle and Tarzan Carson from Duncan, the local lad made the most of the tricky track and swept under the checkered flag with a clean lead on Green, his nearest opponent. Majority of other drivers found the going too rough to make serious bids for the lead, despite the precaution of running on reduced tire pressure in order to get a better grip on the track.

WINS TWO MORE

Clocking up the fastest time in the preliminary time trials, Sutton won the helmet dash handily from Digger Caldwell and Jack Spaulding when Caldwell spun out on the slippery south corner of the oval. In the ten-lap first heat, Sutton repeated his earlier triumph when he led Caldwell, Spaulding and Tarzan Carson home by a wide margin.

Caldwell romped home the winner of the second-heat race when Jerry Vantreight from Nanaimo slid broadside into "Hard Luck" Carson on a turn and spoiled his only serious bid of the day. Carson, after pulling back onto the track, failed to regain his lead position and "Digger" swept over the finish line well ahead of Vantreight.

His driving skill unhampered by the fact that he was badly injured in one of the first races of the year, Buddy Green swept home to a second win since his discharge from the hospital when he out-piloted Laird, Carson and Vanutreight to cop the third heat.

Camera Repairs
TRADES and SALES
501 Union Bldg.
Victoria

Gehrig Argues; Hack Is Put Out

Two action pictures of the first game of the world series between the New York Yankees, the winner in four straight, and the Chicago Cubs of the National Baseball League. These snaps were taken in the first tussle, which the Yanks won, 3-1, at the home of the Cubs, Wrigley Field. In the top photo Lou Gehrig, veteran first baseman of the Yankees, is arguing with Umpire Moran after the arbiter ruled a strike on Lou. Gehrig argued that it was a ball, but the umpire was right once again. Coach Artie Fletcher is seen holding the first sacker away from the umpire. In the lower photo, Stanley Hack, of the Cubs, is caught at the plate in the third inning. Dickey is making the put out on a close play.

Anscomb Cup Game Ends in Deadlock; Match Hard Fought

Alex Ross' Goal Late in Final Half Gives Wednesday League Footballers 2-2 Draw—Small Crowd Witnesses Exciting Game

Racing in to pick up the rebound of Raeside's long, hard drive, which had hit the upright, Alex Ross scored the goal late in the final period which gave the Wednesday League a two-all draw against a representative team from the Saturday League, yesterday afternoon, at the Royal Athletic Park, in the opening match of the Anscomb Cup football series. A heavy downpour kept the crowd down to about 200, but the fans who stayed away from the enclosure missed a good game from beginning to end.

Both clubs turned in smart exhibitions. Never once did they let up engineering clever combination plays and shooting at practically every opportunity on an extremely slippery field. Chances were missed by both sides, but some were excusable, and others because the players were a little over-anxious. The Saturday boys opened the game with ten players, and were short-handed for about fifteen minutes, when Gordie Bell, clever outside right, came on.

HAS ADVANTAGE

Up to the time that Bell came on, the mid-week eleven had the edge and continually forced their opponents back in their own zone. However, no scoring took place and when Bell arrived the Saturday League forced the play, and the outside right was doing a lot of the engineering with clever passing and tricky work. Ross narrowly missed in the early minutes, skying over the bar, and then Restall came out of his goal to clear a cross from the right lane. Pressing hard, the Wednesday boys had the Saturday squad on the run. Restall saved a hard drive from Raeside. Preston's header of Speller's corner went past the post, and then Bell came into the game.

Bell went through from Barnes and slipped the ball to Bichard, who missed a sure goal after taking the winger's pass. George Barnes skied over after O'Connell had blocked a hard one from Bell. At the other end, Raeside missed again with a hard shot from well out. The Saturday eleven rushed away and George Barnes missed right in front of the net after Bell had made the opening. Playing the better soccer now, the Saturday team were storming around the goal, but could not score. Preston missed the post after beating Barner, but at the forty-minute mark, the veteran centre scored from Barnswell and Speller. It was still 1-0 at the half

The Wednesday League enjoyed their lead momentarily, however, for early in the last half Nip Sage scored the equalizer when he rushed in and converted after Sadler had temporarily saved from Bichard. Henry Barber nearly broke the deadlock, but is fast-rising drive was pushed against the post, and nobody could get to the rebound Again Barber was dangerous, but Sadler deflected the shot away. Preston, Geddes and Ross drove over the bar, and then Ed DeCosta came on at right wing for Geddes.

TWO MORE GOALS

Harold Bichard put the Saturday Leaguers in front as play continued, taking his opening from Bell, but before the finish Rose got Raeside's rebound off the post and tied it up. Near the finish, Bell hit the post with a rising shot.

Cull refereed, and teams follow:

Saturday League—T. Restall, Wilkinson, Cooper, Thomson, Barnes, C. Restall, Bell, Sage, Bichard, G. Barnes and Barber.

Wednesday League — Sadler, O'Connell, Kennedy, Sands, L. Kennedy, Raeside, Geddes, Ross, Preston, Barnswell, Speller and E. DeCosta.

Slocomb Winner Of Colonist Cup at Macaulay Point

A. E. SLOCOMB won The Colonist Cup competition at the Macaulay Point Golf Club on Sunday by turning in a thirty-six-hole net card of 123, two strokes in front of Eric Wright. The new cup-holder had a first-day card of 80-17—63, and on Sunday he posted a 77-17—60, while Wright, playing with a five handicap, had rounds of 67-5—62 and 68-5—63. Three others tied for the next three positions with net 130's. They were: W. Allen, A. E. Morgan and Alex Simpson. J. F. Dawson won the low net prize for the first day, and G. S. Mitchell was tops on the second. In the par competition, played yesterday, W. Allen, W. Wills and A. E. Morgan tied, all being three up.

Yankee Players Receive $5,815 For the Series

NEW YORK, Oct. 10 (AP).—New York Yankees and Chicago Cubs sliced up the largest financial "melon" ever received by the players in a world series of four games.

From a player pool of $434,094.66, the two pennant winners took as their share 70 per cent, or a total of $303,866.36. The Yankees, as series conquerors, received 60 per cent of this latter total, or $182,319.76; the Cubs received $121,546.50.

Manager Joe McCarthy and twenty-two players on the Yankee squad, the three coaches, the batting practice pitcher and club trainer, each of whom was voted a full share, received $5,815.28 each.

Each of the Cubs, who split their pot only twenty-six ways—twenty-five full shares and one in portions—get $4,674.87.

SUBURBAN TRAGEDY

He (being diplomatic) — I shall miss you terribly when you're away; in fact, I don't quite know what I shall do, but—

She (being noble)—Oh! Very well, I won't go.

"I was at the club tonight, but I did not see you."

"I was under the third table on the left."—II 420, Florence.

CRAVEN "A" never vary in smoothness

Craven 'A' cork-tipped cigarettes sealed fresh, sold fresh, in the 'easy-access' inner foil pack and wrapped fresh in moisture-proof cellophane.

20 for 25c.

Also in tins 50 for 60c.

Same price as in England.

C.A. 494

MADE SPECIALLY TO PREVENT SORE THROATS

CRAVEN PLAIN (without cork-tip) SAME FINE QUALITY AS CRAVEN 'A'

In Green Packets 20 for 25c. Cavendish Ltd., London, Eng.—150 years' reputation for quality.

Fall and Winter Underwear
For Men and Women

It pays to ask for

TURNBULL'S
KNITTED UNDERWEAR

Turnbull's Knitted Underwear

Is not only of the finest wool texture, but designed to fit comfortably and neatly . . . Without question, one of the most popular makes for cold weather.

TURNBULL'S "CEETEE" COMBINATIONS—Knitted from pure wool and in Winter weight. Long sleeves, ankle length and soft finish. Sizes 36 to 44. A suit **$8.50**

TURNBULL'S NATURAL "CEETEE" ALL-WOOL SHIRTS AND DRAWERS—Drawers, 34 to 42; shirts, 36 to 44. A garment **$4.25**

TURNBULL'S "CEETEE" NATURAL COMBINATIONS—Sizes 34 to 44. A suit **$7.50**

TURNBULL'S "CEETEE" ALL-WOOL, ELASTIC RIB, MEDIUM-WEIGHT COMBINATIONS—White or natural. Sizes 36 to 44. A suit **$4.50**

TURNBULL'S "CEETEE" ALL-WOOL COMBINATIONS—Cream shade, medium weight; with three-quarter leg and short sleeves. Sizes 36 to 44. A suit **$3.95**

TURNBULL'S "CEETEE" COMBINATIONS—Of the above quality. Athletic style. Sizes 36 to 44. A suit **$2.95**

TURNBULL'S E-88 WOOL MIXTURE SHIRTS AND DRAWERS—Shirts with double back and front; drawers with double back. Shirts, sizes 34 to 44; drawers, sizes 32 to 42. A garment **$1.75**

TURNBULL'S E-88 COMBINATIONS—With double back and front. Sizes 36 to 44. A suit **$3.25**

TURNBULL'S CREAM ELASTIC RIB SHIRTS AND DRAWERS—Sizes 34 to 44. A garment **$1.00**

COMBINATIONS—Sizes 36 to 44. A suit **$1.50**

TURNBULL'S NATURAL WOOL MIXTURE COMBINATIONS—Short or long sleeves, ankle length. Sizes 36 to 44 ..... **$1.50**

TURNBULL'S BODY BELTS—All-wool, natural shade. All sizes **$1.25**

—Men's Furnishings, Main Floor

Get Into

"Snuggies"

To Receive the Chilly Days of Fall and Winter

The Modern Answer to: "How to keep warm without wearing extra garments" is wear "Snuggies," the new "Undies" that are slim fitting and of a warmth-giving texture—"Snuggies" are in whatever weight your individual needs demand.

VESTS AND PANTIES—All-wool and close fitting. A garment **$1.00**

VESTS AND PANTIES—Of a fine 50% wool and very wear resisting. Shown in roseblush and white. At, a garment **79c** and **$1.00**

VESTS AND PANTIES—Of 15% wool. Very cosy and finely knitted. A garment **59c**

VESTS AND PANTIES—Of an excellent texture. A garment **39c**

—Underwear, 1st Floor

For Autumn Smartness

Velvet Dresses

For Girls 8 to 14 Years **$3.59**

Smartly-Styled Dresses of a fine-grade cord velvet, fashioned with inverted pleats or buttons down front. Each is completed very attractively with a leather belt. Shades are blue, red, green and brown.

—Children's, 1st Floor

Supersilk

Ultra Sheer

CHIFFON HOSIERY
A Pair, $1.00

"Supersilk's" Two-Thread 51-Gauge Chiffon with its wispy sheerness lends glamour to exciting Fall evenings—adds flattering chic to busy Fall days.

In Chateau Wine, Brandy Wine, Red Clay, Cedar and Radiance

Exquisite new shades that borrow their beauty from Nature's ever-lovely Autumn colorings.

Sizes 8½ to 10½

—Hosiery, Main Floor

A Dirndl Dress in *TAFFETA* For Fall

$2.95

This charmingly flattering frock, with its square neck and puffed sleeves, that you wore so proudly all Summer long is here now for Fall in Taffeta . . . Rich shades of green, navy, rust, glory blue and talisman red.

Sizes 14 to 20

—Whitewear, 1st Floor

Art Needlework

Offers Interesting Suggestions for Hand-Worked Gifts

PILLOW SLIPS of a good grade cotton. Stamped for embroidery. New floral designs and faggoted hem. A pair **$1.25**

TEA CLOTHS of cream linen attractively stamped for embroidery. Grape and poppy designs. Cloth and four napkins. A set **$1.19**

BUFFET SETS of three pieces. Stamped in a variety of designs that are easily embroidered. A set **25c**

—1st Floor

DAVID SPENCER LIMITED

SEVENTEEN GOALS IN LAST TWO QUARTERS

Continued from Page 10

ines, Wilson (C. Madsen), 5:42; 9, New Westminster, Saunders, 6:53; 10, New Westminster, Douglas (Lee), 7:01; 11, St. Catharines, McMahon, 7:41; 12, New Westminster, Douglas (Kennedy), 10:37; 13, St. Catharines, Fitzgerald, 12:20.

Penalties: Madsen (2), Bradbury, McMahon.

Third Quarter—14, St. Catharines, Madsen, :25; 15, St. Catharines, Urquhart, :30; 16, New Westminster, Bradbury (Matthison), 1:20; 17, St. Catharines, Morton, 1:43; 18, St. Catharines, Fitzgerald (McMahon), 3:51; 19, St. Catharines, Wilson (Green), 5:00; 20, New Westminster, Matthison (Lee), 6:07; 21, St. Catharines, Urquhart (Cheevers), 9:06; 22, St. Catharines, Morton (McMahon), 11:44; 23, St. Catharines, Wilson (Fitzgerald), 12:25.

Penalties: Steele, Green, Lee, McMahon, Douglas, Barnard.

Fourth Quarter—24, St. Catharines, Morton (Hope), 1:46; 25, St. Catharines, Fitzgerald, 3:29; 26, St. Catharines, Whitaker (Urquhart), 6:11; 27, St. Catharines, Fitzgerald, 7:20; 28, New Westminster, Phelan (Matheson), 8:04; 29, St. Catharines, Wilson (free shot), 9:01; 30, St. Catharines, Fitzgerald, 12:45; 31, St. Catharines, Morton (Teather), 12:50; 32, New Westminster, Saunders (R. Matheson), 14:15; 33, New Westminster, Matheson (Saunders), 14:26.

Penalties: Fitzgerald, R. Matthison (5), Cheevers (10), Madsen (10), Lee (10), Matheson, Phelan, Hope, Steel, Urquhart.

An authority on the rearing of sheep affirms that they often suffer from insomnia. Well, they might try counting the trespassers going through a gap in the hedge.